THE SEDALIA DEMOCRAT

Serves the Liveliest and Most Productive Territory in Central Missouri

Volume Eighty-two, Number 286 | CITY EDITION Democrat Established 1868 | Sedalia, Missouri, Tuesday, December 5, 1950 | Fourteen Pages Price Five Cents | Full Associated Press Leased Wire and Wide World Features

Truman Declares Fight Must Continue

Masses of Chinese Communists Fall In A Death Trap

Entry Being Made In Pyongyang As 2,000 Dead From Air Attacks

TOKYO, Dec. 5—(AP)—Chinese Communist troops tonight were reported entering abandoned Pyongyang despite heavy air blows that left an estimated 2,000 enemy dead on the approaches to the desolate city.

The Fifth Air Force said masses of Chinese Communists were caught in a death trap earlier in the day by swift jet fighters on the Taedong river north of the one-time North Korean capital.

United Nations forces representing 53 non-Communist countries had driven the broken and fleeing Red Korean army from their Pyongyang capital Oct. 20.

Tuesday, before overwhelming pressure from vanguards of the 1,000,000-man Chinese Communist army assembled for Red Korea, the last U. N. troops pulled wearily out of Pyongyang in retreat to the south.

The Chinese "liberators" found the Red capital a flaming, smoking city, ravaged of installations and supplies that might be of military advantage.

The Red return was certain to be hailed throughout the Communist world.

Refugees Flee City

First reports of Pyongyang's return to Red control came from late arrivals among the Korean refugees swarming south out of the city. They said Chinese troops forded the icy Taedong river that cuts through a section of Pyongyang.

The one-time city of 300,000 population was something of an empty prize. Thousands of Koreans had fled in terror of the Red return.

Allied rear guards left the city earlier Tuesday after blasting the last bridges on the Taedong.

A U. S. 25th division patrol scouted the outskirts later and reported it had seen no Chinese. But a smoke pall from burning Allied supplies and installations hung over the area.

Protected by a rear guard shield of British and South Korean troops south of Pyongyang, overwhelmed Allied troop columns beat a war-weary retreat toward the South Korean capital, Seoul.

Would they stand and defend against onrushing Chinese masses? Where?

Possibility of Stand

AP correspondent O. H. P. King reported from Seoul that a stand might be made thereabouts. He quoted a veteran military observer:

"Even in the face of a million Chinese Communists the Seoul-Inchon area can be held. Such heavy losses could be inflicted on the enemy by artillery and air that his hope of sweeping the peninsula would be completely smashed."

But correspondent King also quoted contrary opinion that said: "Let's face it. Someone outside Korea must come to our rescue if we are to stay."

The Chinese Reds swept across Pyongyang airfield before entering the city.

Only 13 days ago the Allied 8th army now in flight was driving northward within 50 miles of the Manchurian border.

Masses of Chinese Reds, striking as the shock troops of more than 1,000,000 General MacArthur said had been committed to the Korean war, turned the tide.

Retreat From Former Red Capital

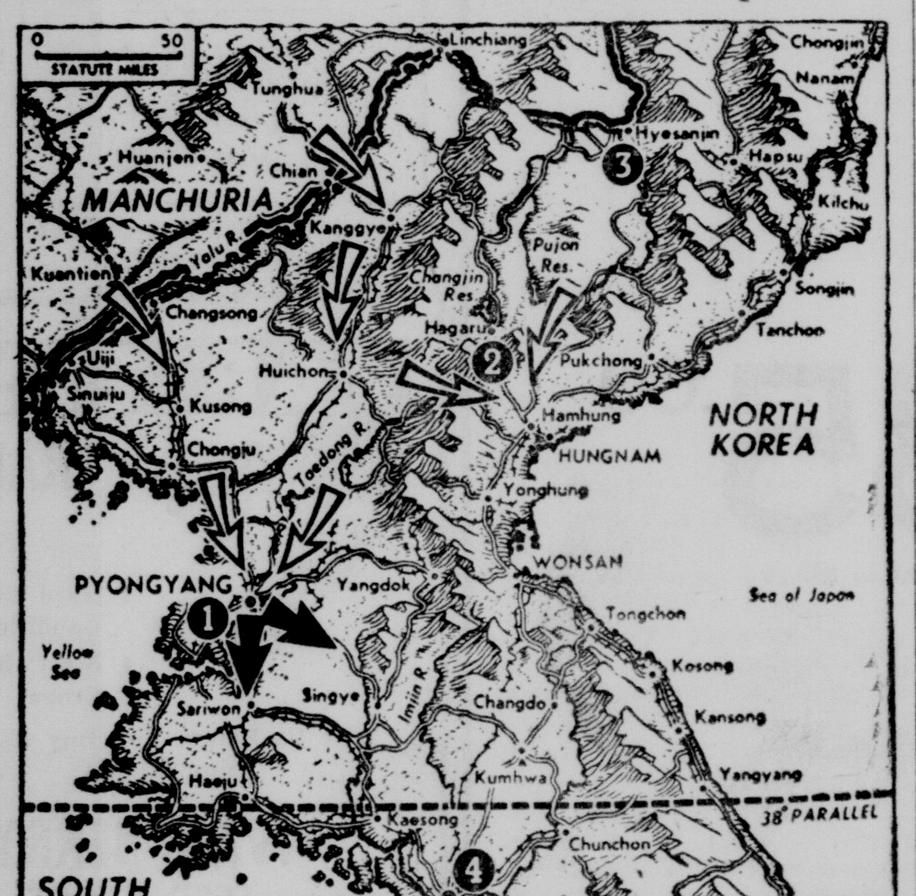

Allied troops were destroying military installations and began evacuating former North Korean capital of Pyongyang (1), Dec. 3. In northeast (2) Chinese Communists were driving on industrial cities of Hamhung and Hungham. In same area the U. S. Marines were battling to break out of a trap at Hagaru. Allied troops at Hyesanjin (3), on Yalu river opposite Manchuria, were ordered to with drew. It appeared likely that the Allies might eventually deploy in a defense perimeter around Seoul (4) and its port of Inchon. (AP Wirephoto)

Immediate Action by UN Is Sought

Insistent Chinese Intervention in Korea Cease

LAKE SUCCESS, Dec. 5—(AP)—Six countries, including the big three western powers, called upon the United Nations assembly today to act immediately to stop Communist China's intervention in Korea.

The demand was contained in a formal memorandum filed with U. N. Secretary-general Trygve Lie by the United States, Britain, France, Ecuador, Cuba and Norway. It followed yesterday's request that the Chinese intervention be put before the 60-nation assembly for debate.

The new document was both brief and mildly worded. It was submitted to conform to assembly rules which require an explanatory memorandum to accompany any request for taking up new business.

It will be a basis for discussion by the 14-nation steering committee which was called for 2:45 p. m. (EST) today. If the steering committee gives the go ahead, the full assembly will decide whether to give the question a full airing.

The memorandum made these main points:

1. Chinese Communist troops are fighting against U. N. forces in Korea.

2. An attempt was made in the

(Please turn to Page 6, Column 3)

C. of C. Board To Meet On Thursday

A meeting of the Chamber of Commerce board will be held at 3:30 o'clock Thursday afternoon, in the C. of C. office.

W. A. Schien Heads Truckers

JEFFERSON CITY, Dec. 5—(AP)—W. A. Schien, Sedalia truck line operator, was re-elected president of the Missouri Bus and Truck Association here last night.

The truckers also re-elected Lee J. Sloan of St. Louis, vice president and G. F. Fischer of Washington, Mo., treasurer.

The annual convention ended last night with a banquet.

Snow And Cold Sweeps Into This Region

Most of State in Engulfed by the Severe Storm

By the Associated Press

A cold wave pushed across the frozen prairies of the Midwest today.

Temperatures dropped below the zero mark as it advanced.

The Weather Bureau in Chicago, in a special bulletin, said the mass of "extremely cold Arctic air" was fanning out across the north central states.

It predicted temperatures of 10 to 20 below zero in Minnesota, zero to five above for Chicago and ten to 15 above for the Ohio river valley by tomorrow morning.

"Even lower readings are expected Thursday morning east of the Mississippi river," the forecaster said.

Zero to five below was predicted for Chicago Wednesday night.

The Rocky Mountain region and the Dakotas already felt the sting of earlap weather. Butte and

(Please Turn To Page 6 Col. 5)

Manpower in China is Practically Inexhaustible

By DeWitt Mackenzie
AP Foreign Affairs Analyst

There's an ugly sound to that cynical phrase "they are expendable" as applied to Red China's millions of fighting men.

To Western ears it is particularly ugly when used to designate the horde of Chinese who are pouring down on the comparatively small United Nations force in Korea. It means, of course, that these Chinese are available for cannon-fodder—and no questions asked.

General MacArthur said yesterday that more than 810,000 Red troops are massed in North Korea and neighboring Manchuria. Another 200,000 are en route to the battle zone. Three millions more are under arms in China proper.

Against this multitude is pitted an Allied force unofficially estimated at 200,000. Half of them are South Koreans.

That means odds of more than six to one in favor of the Reds as things now stand. And this ratio would be vastly altered in a short time if Peiping should start pouring the other available millions into Korea.

The task of MacArthur and his U.N. force is to form a new line

(Please turn to Page 9, Column 4)

Added Meters On Parking Are Approved

Bid Accepted on Construction of Sewer District 72

The Sedalia City Council met in regular session Monday night in the City Hall.

In business carried over from the last meeting, the Council approved installation of new parking meters on Fourth street from the middle of the 200 block to Kentucky avenue on both sides of the street, and on the east side of Kentucky from the alley between Fifth and Fourth streets to the alley between Fourth street and Third street.

Concerning an ordinance to more strongly enforce parking restriction in the "loading zones" in the city, Chester Wolfe, city counselor, informed the Council that all such areas must be fully described in an ordinance before the Council can take action on the matter. This duty was turned over to the City Engineer. Furthering his opinion Mr. Wolfe stated that the matter must be acted upon by the entire Council, not a committee.

Sewer Bid Accepted

The Howard Construction Company submitted the only bid for the construction of a district sewer in Sewer District No. 72. Its bid was within the Council's limit and was accepted by the city. The submitted bid was $9,639.55.

Under committee reports Emory Ellsworth, chairman of the Public Building and Grounds committee, said the rate on the city parking lot on east Fourth street will be decreased to 15 cents daily from the present toll of 25 cents. The fares will be collected by the operators of the lot.

Ellsworth also said he was investigating the feasibility of placing parking meters on the parking lot making it possible to place enough money in the meter to park as long as the car owner desired. Under that arrangement it would be possible to park between 30 and 40 cars on the lot and give a driver plenty of room to get in and out of the parking space.

Councilman Harry Moore of the Streets and Alleys committee reported the need for a new street sweeper. He made a motion that the city purchase a new sweeper and brush unit. The cost for the new purchase will total $2,272. The Council approved the motion.

Wolfe Gives Opinion

Pursuant to an inquiry made by Councilman Jim Reed in the last meeting concerning the legality of property holders doing their own plumbing work, the following letter was read from Counselor Wolfe:

Councilman James Reed,
Sedalia, Missouri.

Dear Mr. Reed:

Re: Revision of Plumbing Ordinance for the City of Sedalia, Missouri.

At the last meeting of the City Council you requested your City Counselor to prepare an opinion concerning the advisability of revising the present ordinance governing the manner in which plumbing work may be done. It was my understanding that you contemplated a change whereby a home owner might do his own plumbing if this could be done.

In my opinion such an ordinance revision would be unconstitutional and contrary to Section 7560 of Missouri Revised Statutes 1939 which applies to "Cities Having Over Fifteen Thousand Inhabitants," and reads as follows:

Section 7560. Plumbers must have certificates—That any person now or hereafter engaging or working at the business of plumbing in cities or towns of fifteen thousands or more inhabitants in this state, either as master plumb-

(Please Turn To Page 6 Col. 4)

Dr. Wilbur in Optimist Talk

The Optimist club met today noon at Bothwell hotel, Maurice Hogan, president, presiding.

Buddy Thomas of the St. Louis Browns made a short talk and was introduced by Cecil Glenn, program chairman.

Dr. H. O. Wilbur talked on the plans for the tenth district meeting which will be held in Sedalia on January 16.

Guests were Chester Brown with Claude Boul; Larry Mines, with his father Paul Mines and Buddy Thomas with Cecil Glenn and Rev. A. Magcni, guest of Dick Sklar.

Captured by Reds

Frank Noel (above), 52, Associated Press photographer, was reported to have been captured Dec. 1 by Chinese Communists. Noel, a veteran photographer and Pulitzer prize winner, was taken when a convoy, trying to break through to a cut-off American Marine regiment, was ambushed several miles south of Koto on the east coast of Korea. (AP Wirephoto)

Photographer Not Wounded

Only Lens of Noel Camera Was Retrieved

NORTHEAST FRONT, Korea, Dec. 5 — (AP) — Associated Press photographer Frank Noel was marched away "toward the north" by his Chinese captors Saturday, reports from prisoners said today. An eyewitness reported today. An eyewitness reported Noel was not wounded.

More light on the capture of the veteran Pulitzer prize winning cameraman came today from two Marine MPs who were taken prisoner with Noel but later escaped. Their story, as relateed by Capt. Michael Carpraro, Marine public information officer, was flown out of the encircled town of Koto today.

"Wehn the Chinese hit our convoy, wee decided to make a fight of it," Marine Pfc William R. Spain of Georgetown, Tex., told Capraro. "When Frank joined us, he was the coolest of the lot. In fact, I thought the old guy was a Marine Warrant officer. We were all mixed and in the darkness I didn't recognize the guy with the camera."

Cpl. Lawrence A. Plaisance of Portland, Ore., who escaped with Spain when their Chinese guard relaxed his vigil, told Capraro that Noel was marched away to the north by the Chinese.

Plaisance said Noel had not been wounded. He said Noel and other American prisoners were treated "very decently" by the Chinese

Plaisance brought back the lens of Noel's camera. He said that was all that was left of it.

Spain gave this account of the

(Please Turn To Page 6 Col. 3)

Jaycees To Meet On Thursday Night

The regular meeting of the Jaycees will be held at 7:00 o'clock Thursday night at Dan's Pioneer Room.

A Jaycee board meeting will be held at 6:00 o'clock the same night at the Chamber of Commerce office.

The Weather

COLDER

Central Missouri: Cold wave with strong northerly winds tonight, lowest between zero and 5 above. Continued cold Wednesday, highest near 15 degrees.

Temperature: 7 a. m. 33 degrees; 2 p. m. 20 degrees.

Snowfall at 7 o'clock one half inch with moisture .10 inch.

Lake of Ozarks: 14.6; fall .3.

• *Thought for Today*

As every man hath received the gift, even so minister the same one to another, as good stewards of the manifold grace of God.—I Peter 4:10.

Stresses Aim While Withdrawal Being Talked By Others

Motorists May Meet Death Face to Face

DECATUR, Ind., Dec. 5—(AP)—Motorists who get their drivers' licenses here may meet Death face to face. The new license bureau head is Mrs. Dale Death.

Ford Icy River On the Way to Pyongyang

Burning City is Abandoned by Forces of UN

U. S. EIGHT ARMY HEADQUARTERS, Korea, Dec. 5—(AP)—Refuges reported tonight Chinese Red forces forded the icy Taedong river and were entering burning Pyongyang, the Korean Communist capital abandoned by retreating U. N. troops.

There was no immediate official confirmation of the reports. A patrol of the U. S. 25th division scouted the southern outskirts of the smoke-clouded city of 300,000 after the report was received an did not sight the enemy.

But the patrol reported vision was limited by the smoke pall.

Pyongyang was captured by United Nations forces Oct. 20, in their northward thrust to bring an early end to the war. The tense city was abandoned without a fight today.

(This was a pooled dispatch field at 10:30 p.m., Korean time, 8:30 a.m., Eastern Standard Time.)

To the south, the retreating Eight Army occupied a new defense line without major contact with the reds.

Rapid Changes Ensue

By Stan Swinton

TOKYO, Dec. 5—(AP)—The fate of two great American divisions — the First Marine and the Seventh Infantry—depends on a long, lonesome mountain head.

That's why the United Nations forces in northeast Korea appear to be in a more dangerous strategic situation than the retreating Eight Army in the northeast.

The situation changes so rapidly that there is a lot of guesswork in a strategic analysis, even by experts, but the picture on the northeast front is roughtly this:

The odds are mounting so heavily against the 10th Corps—of which the Marine and Seventh divisions are components — that perhaps only another Dunkirk-style pull out can save it from annihilation.

Maj. Gen. Edward Almond's three American and two south Korean divisions are splashed over al lof northeast Korea. Some elements are 300 air miles apart.

The U. S. Third division is committed west of Wonsan, blocking the passes through which the Chinese could push troop concentrations eastward into the coastal flatlands.

The ROK (Republic of Korea) capital division is far up the coast around Chongjin—300 air miles away to the northeast.

The ROK Third division has been northwest of the Capital division.

The Marines and the U. S. Seventh Army divisions are up on the Changjin reservoir, at Hagaru.

They have one ground supply

(Please turn to Page 9, Column 3)

Named Family Doctor of Year

CLEVELAND, Dec. 5—(AP)—Dr. Dean Sherwood Luce of Canton, Mass., was named family doctor of the year today by the American Medilac Association's house of delegates.

The 74-year-old doctor, son of a Yankee sea captain, is a native of Holliston, Mass., and has practiced at Canton since 1905. To several Canton families he has delivered three generations of babies.

Dr. Luce was not here when the award was annonuced. Later he will get a gold medal denoting outstanding service as a family doctor.

His selection resulted from a national competition in which each county Medical Society made nominations and state nominee were chosen from the county lists. Trustees of the AMA reduced the state candidates to three, and the House of Delegates chose Dr. Luce. Dr. Jim Camp of Pecos, Tex., and Dr. William Strange of Loogootee, Ind. were the other two candidates delegates considered.

A. B. Codding, Formerly of Sedalia, Shot

Receives a Bullet Wound at Hands of Would-be Robber

TULSA, Okla., Dec. 5—(AP)—Almeron Burt Codding, 51, former Sedalian, was seriously wounded Sunday afternoon during an attempted service station holdup at Tulsa, Okla. Codding, (better known to his friends in Sedalia as "Boob"), was reported by hospital attendants today as being much improved from a stomach bullet wound suffered at the hands of a would-be service station robber.

Codding, an oil company (Tidewater Associated) accountant, was shot while he and his 13-year-old son, Norman, were in the station to have their automobile serviced.

Police held two men they identified as Charles J. McKerren, 27, a former Tulsan living in Abilene, Tex., and Patrick Hilton, 36, also of Abilene. Charges against the pair depend on the outcome of Codding's wound.

McKerren, who police said admitted the attempted holdup, was beaten and disarmed by Sylvester Sherman, 27-year-old Negro porter at the station. Hilton, officers said, apparently was asleep in McKerren's car in the station at the time.

Albert Hogue, attendant at the station on the city's southeast neighborhood, reported McKerren drove into the station and while his car was being serviced, drifted into the station's wash room. After loafing, and drinking in the station some time, McKerren went to the car and returned with a revolver, the attendant said. "This is a stickup," Hogue quoted McKerren. "Give me your money."

According to Hogue, the Texan ordered him, the Coddings, another customer and Sherman into the station's tiny rest room, then told each to come out in turn for "a shakedown." McKerren was reported to have taken about $50

(Please turn to page 6, col. 6)

Situation in a Precarious Stage In Korea His Report Asserts

WASHINGTON, Dec. 5—(AP)—President Truman said today United Nations forces in Korea are fighting "against tremendous odds." But he declared that no matter what happens there the fight for freedom will go on.

His somber-toned report came amid growing talk in Congress and elsewhere that the U.N. military situation was begun to appear almost hopeless and may force a Dunkerque-type withdrawal by sea.

Mr. Truman took time out from a busy, almost-continual round of conferences with American military-diplomatic advisers, and with Prime Minister Attlee of Britain, to address the White House Conference of Children and Youth.

His prepared speech stressed (1) The precarious situation in Korea and the "grave risk" of a general war, and (2) The nature of the present crisis as only part of the long-range struggle "to uphold the values of peace and justice and freedom."

Beyond stressing the tremendous odds the U. N. forces face, Mr. Truman made no assessment of the Korean situation.

And again the talk of a possible evacuation of the troops there, some of the best informed officials are saying it is still too early to predict what will actually happen or that the U. N. forces will have to get out of Korea entirely.

Talk With Bradley

Mr. Truman and Prime Minister Attlee reviewed the situation yesterday with Gen. Omar Bradley, chairman of the point chiefs of staff, in the first of their crisis talks. Bradley is reported to have told them that evacuation plans are ready if they have to be used.

In his address to the Conference on Children and Youth, the president said that the intervention of Chinese Communists in Korea had greatly changed the situation confronting this nation. Then, in a sentence interpreted by some officials as his first move to prepare the country for bad news—news of a military disaster in Korea—the president added:

"No matter how the immediate situation may develop, we must remember that the fighting in Korea is but one part of the tremendous struggle of our time—the struggle between freedom and Communist imperialism."

Mr. Truman and Attlee reached no agreements in their opening talk yesterday but diplomatic informants reported they are moving toward an agreement that western Europe is the place to offset Communist victories in the Far East.

As far as the present military situation is concerned, it is understood that the president and prime minister dealt with three alternatives and found themselves facing a choice between complete defeat in their initial analysis.

The idea of establishing and holding a line across the Korean peninsula appears almost if not entirely, hopeless.

There was still some belief on the part of American leaders, however, that it might be possible again as it was earlier this year to maintain a foothold on Korea. This would be justified if there was reason to expect a new build-up of U. N. forces capable of dealing with the Chinese Communist masses and so far there is no evidence such a buildup is planned.

The other possibility which looms bigger with each days news of new Chinese Communist successes on the battlefield is a complete military defeat for the U. N. forces.

In London, a British informant said Mr. Truman and Attlee have determined that United Nations froces should return to Korea in event the Chinese Communists drive them out at this time.

The situation as it appears here raised doubt, however, that the United Nations coalition would be able to return at any time in the predictable future.

Would Return to Korea Later If Driven Out by Chinese Reds

By Arthur Gavshon

LONDON, Dec. 5—(AP)—A British informant said today President Truman and Prime Minister Attlee have determined that United Nations forces should return to Korea in the event Chinese Communists drive them out in a Korean Dunkerque.

The source said the President and Prime Minister had agreed that for the present, however, the United Nations should do everything possible to avoid being involved in a state of open war with Communist China.

The decision was taken during a 90-minute meeting at the White House yesterday, informants said.

Gen. Omar Bradley, chairman of the joint chiefs of staff, gave Attlee and his aides a firsthand account of the military situation in Korea at that meeting.

Bradley's assessment was reported to have taken into consideration all possibilities, including a United Nations withdrawal from Korea.

The American and British leaders were faced with a decision whether then the United Nations should write off Korea completely.

The unqualified decision was

(Please turn to Page 9, Column 2)

Went Mountain Climbing 'Just For Ride;' Now He Has to Learn How to Climb Stairs

By Dale Rhoads
NEA Staff Correspondent

SEATTLE, Wash.—(NEA)—David Harrah never expected to get to the top of Yerupaja mountain in the Peruvian Andes. "I just went along for the ride," he said.

He and another climber made it—the first to ever scale the 21,769-foot peak. But Harrah almost didn't get down alive. Now he's got to learn how to go up and down stairs again. Harrah's exploit cost him all his ten toes, but when he can walk, he hopes to go back to mountain climbing.

Harrah, a 21-year-old student at Stanford University, answered an ad this summer for volunteers to make an asault on Yerupaja, higheset unscaled peak in the Western hemisphere.

* * *

The six-man party, led by George Bell, Cornell instructor, and James Maxwell, of Braintree, Mass., worked their way up the basee of the mountain and built a

DAVID HARRAH: He left his toes on the mountain.

base camp at 18,500 feet. There three of them dropped out. Harrah, Bell and Maxwell went on to a tiny ledge a few thousand feet below the summit.

After three attempts, Harrah and Maxwell went on alone, battling their way up the ridge to conquer the peak.

But the mountain wasn't ready to give in, even after they had made it. On the ticklish descent from the summit, they stopped for a minute in a "safe" place to take a picture. The snow cornice on which Harrah was standing slipped into a 2000-foot abyss. Harrah went plunging after it.

Maxwell saw him go, grabbed an ice ax and dug in. The nylon rope—less than half an inch thick—that tied them together jerked taut after Harrah had fallen 120 feet.

In the icy wind, Maxwell sweated as he waited to see if the thin nylon cord would hold. Then he slowly hauled Harrah, half-conscious back to the ridge.

They were only a thousand feet above their camp, but Harah couldn't go down that night. His bruises were too painful. So he and Maxwell holed up out of the wind in an ice cave. Their only heat was a candle.

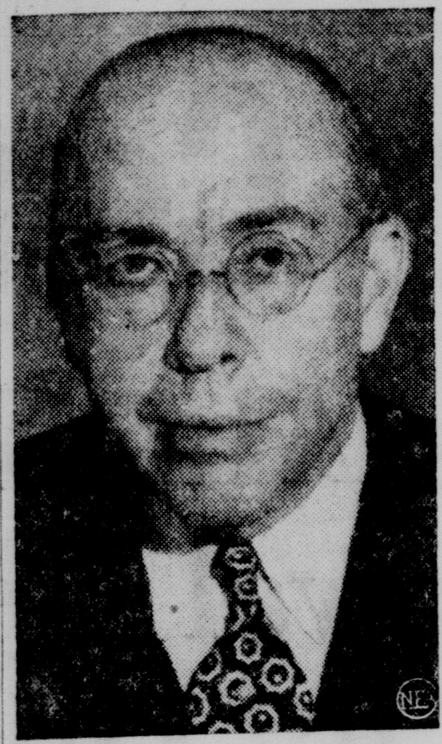

NEXT ENVOY TO SPAIN—Stanton Griffis, above, former U. S. ambassador to Argentina, will be named U. S. ambassador to Spain early next year, according to Washington reports. Griffis will be the first U. S. ambassador to Madrid since Norman Armour retired in December, 1945. The post has been vacant in accordance with a recommendation of the UN General Assembly.

Seven days later, in a Lima, Peru, hospital, they began to feel the pain of that night. Their feet had been frozen solid. To save their lives, it was necessary to amputate all of Harrah's toes, and three of Maxwell's.

When Harrah got back to Seattle, his father had a wheel chair waiting for him. Harrah never touched it.

"I've got to get used to going up and down stairs," he said. "I've go to learn to use these," he added, pointing to his bandaged feet.

"As it is, the doctors say it will be two years before I can climb again." But after that, he expects to find more mountains to conquer.

Fourteen Killed As Busses Collide

SANTIAGO, Chile, Dec. 5—(AP)—Fourteen persons were killed and more than 50 injured in a collision of two buses on a highway near here Sunday night.

ADVERTISEMENT

Missouri Man Advises Folks Who Feel Bad

Carl Schaffrin, 217 Perry St., St. Charles, Mo., says there are some folks in this old world who feel good and there are other folks who feel bad. The folks who feel good he wants to congratulate, but for the folks who feel mighty bad he wants them to read what he has to say and then take a word of advice—take HADACOL if one suffers from a deficiency of Vitamins B1, B2, Niacin and Iron.

Here is what Mr. Schaffrin has to say about HADACOL since it overcame the effects of such deficiences in his system: "I have been a shoe cutter for over 32 years—I now work for the Boyd Welsh Shoe Co. in St .Louis. For quite some time now I haven't had any appetite at all—seemed like I didn't have enough energy to do my work. I was tired all the time—and really didn't enjoy doing anything. It affected my work, too. Then I heard how other folks who took HADACOL had increased their appetite and seemed to have a limitless amount of energy. I tried HADACOL and its is amazing what a change it has made. Now I feel like eating everything on the table, my disposition is 100% better and my work—in fact, everything I do I now enjoy. For an entirely new outlook on life I recommend HADACOL."

Buy HADACOL today. Trial size bottle costs only $1.25. Large family or hospital size, $3.50. Refuse substitutes. There is only the one true and genuine HADACOL which everyone is talking about. If your druggist does not have HADACOL, order direct from The LeBlanc Corp., Lafayette, La.

Copyright 1950, The LeBlanc Corporation.

LOANS

LARGE OR SMALL
FOR EVERY NEED
Reasonable Rates

- COAL
- TAXES
- REPAIRS
- PAY BILLS
- INSULATION
- SEASONAL NEEDS
- MEET FINANCIAL EMERGENCY
- STORM SASH and DOOR
- MEDICAL REQUIREMENTS
- FINANCE PURCHASE OF AUTOMOBILE
- DOWN PAYMENT FOR HOME
- BUSINESS NEEDS
- FARM NEEDS
- INSURANCE
- OVERHAUL CAR

Payments arranged in weekly, semi-monthly or monthly installments.

Prompt, Courteous and Helpful Service.

You Are Welcome Here.

Convenient Hours:
9 a.m. to 5 p.m.

SEDALIA
INDUSTRIAL LOAN AND INVESTMENT COMPANY
SEDALIA TRUST BLDG 4th & OHIO

Santa's Suggestion:
For A Home Gift
MIRRORS

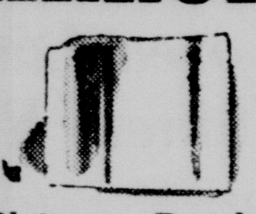

Plain or Beveled
VENETIAN
MIRRORS
LEND A DISTINGUISHED TOUCH TO YOUR ROOMS.

FINGLAND'S
Paint ● Glass ● Mirrors
208 W. 2nd St. Phone 130

Texas Grain in a Jam

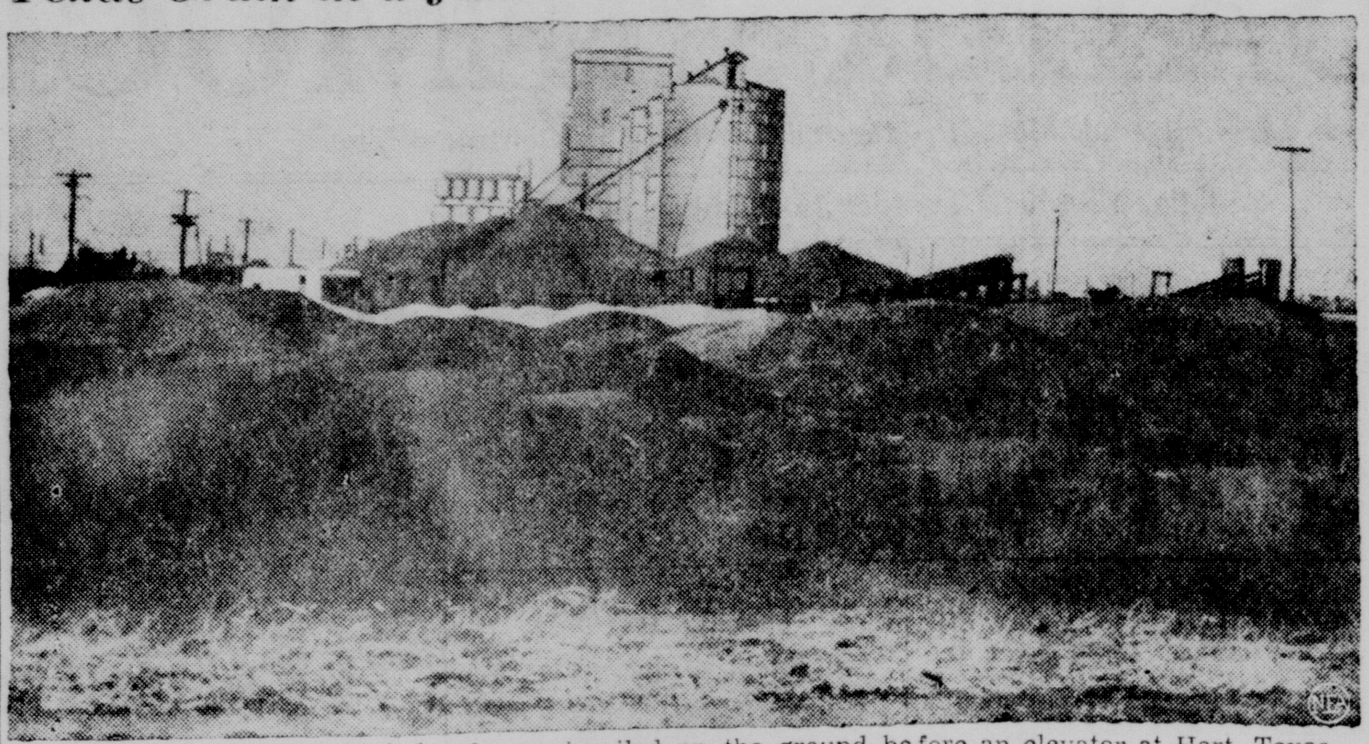

An estimated 250,,000 bushels of corn is piled on the ground before an elevator at Hart, Texas. The elevator holds about 225,000 bushels. Bumper production plus a shipping and storage jam have caused some 1,700,000 bushels of grain to be stored out in the open in this area near Amarillo.

Kem Insists on Acheson Ouster

WASHINGTON, Dec. 5—(AP)—Sen. Kem (R-Mo) said Monday Congress should remove Secretary of State Acheson if President Truman doesn't get him out of his cabinet at once.

"Acheson must go," Kem said in a Senate speech. The "thinking people" of the country, he added, want a secretary of state of "seasoned judgment and practical common sense" like Senators Taft (R.-Ohio) or Byrd (D.-Va).

Kem said the United States is in peril and its foreign policy must be revised.

Reports 120 Americans Killed on Casualty List

WASHINGTON, Dec. 5 —(AP)—The Defense Department reported 120 American deaths in Korean casualty list No. 165 made public Saturday.

In addition, the list showed five persons wounded in combat, three injured in accidents, and eight missing in action.

Final Ladies' Coat Clearance

Entire Stock Reduced
Only 61 Coats Remaining
Sizes 10 - 16

$25.00
Values to $39.98

TWEEDS
GABARDINES
FLEECES
BROADCLOTH

$35.00
Values to $69.98

Lockett's
"The Most Beautiful Shop in Sedalia"

ECHO SPRING
ECHO SPRING
ECHO SPRING

"ECHO" ANSWERS YOUR CALL FOR FINE
KENTUCKY STRAIGHT BOURBON
4 YEARS OLD · 90 PROOF
Today's Best Kentucky Bourbon Buy!

ECHO SPRING DISTILLING COMPANY
LOUISVILLE, KENTUCKY

HEY YOU GUYS,
HATS
FIT YOUR HEAD AND LOOK LIKE NEW AFTER
FULLERTON'S STYLEBOOK CLEANERS
WORK THEM OVER!
PHONE US
Phone 512 — 606 So. Ohio
Free Pick-up and Delivery

Good Things To Eat
M-P
Finest Foods and Meats

There is never any compromise with quality at MIDDLETONS—yet pound for pound of quality considered it costs no more to trade here—

Take advantage of our charge and delivery service.

MIDDLETON—PETERS
Ohio at 7th Phone 127-128

VARIETY IN PURINA
RANGE CHECKERS
HELPS MAKE:

- Good Cow Condition
- Big Calf Crops
- Strong Calves
- More Milk

See Us Before You Buy Range Supplement

IVAN BERRY
FEED STORE
210 W. Second Phone 42

"Wonderful—from any angle"

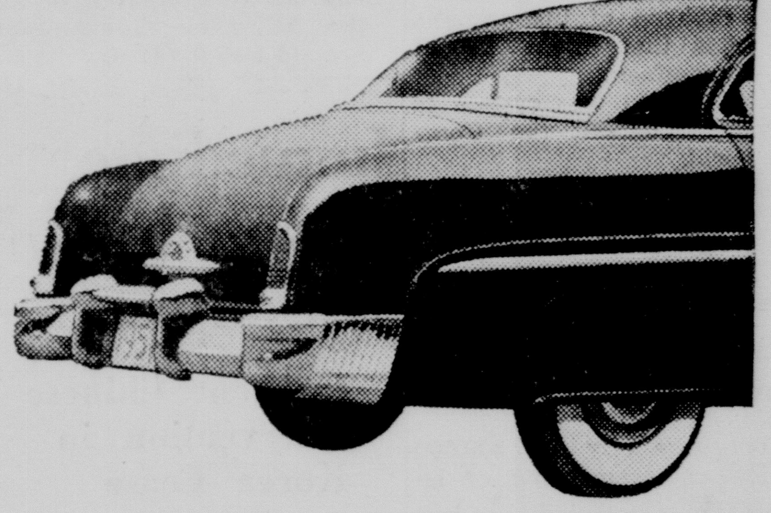

New 1951
MERCURY
Nothing like it on the road!

ANY WAY YOU LOOK AT IT—from the front or rear, inside or out, there's excitement in just the look of the new **1951** Mercury.

For it's a new front, and a new rear, with a sweeping new fender flow. Add new colors, new fabrics, new bigger-than-ever rear window . . ; and we think you'll agree, *there's nothing like it on the road today!*

And the **1951** Mercury's longer life, higher resale value make it a better investment for tomorrow, too. ***When you invest in a new car today, make sure you get a really new car—the 1951 Mercury!***

Drop in our showroom today and get the facts firsthand. Find out why "the *drive* of your life" is "the *buy* of your life."

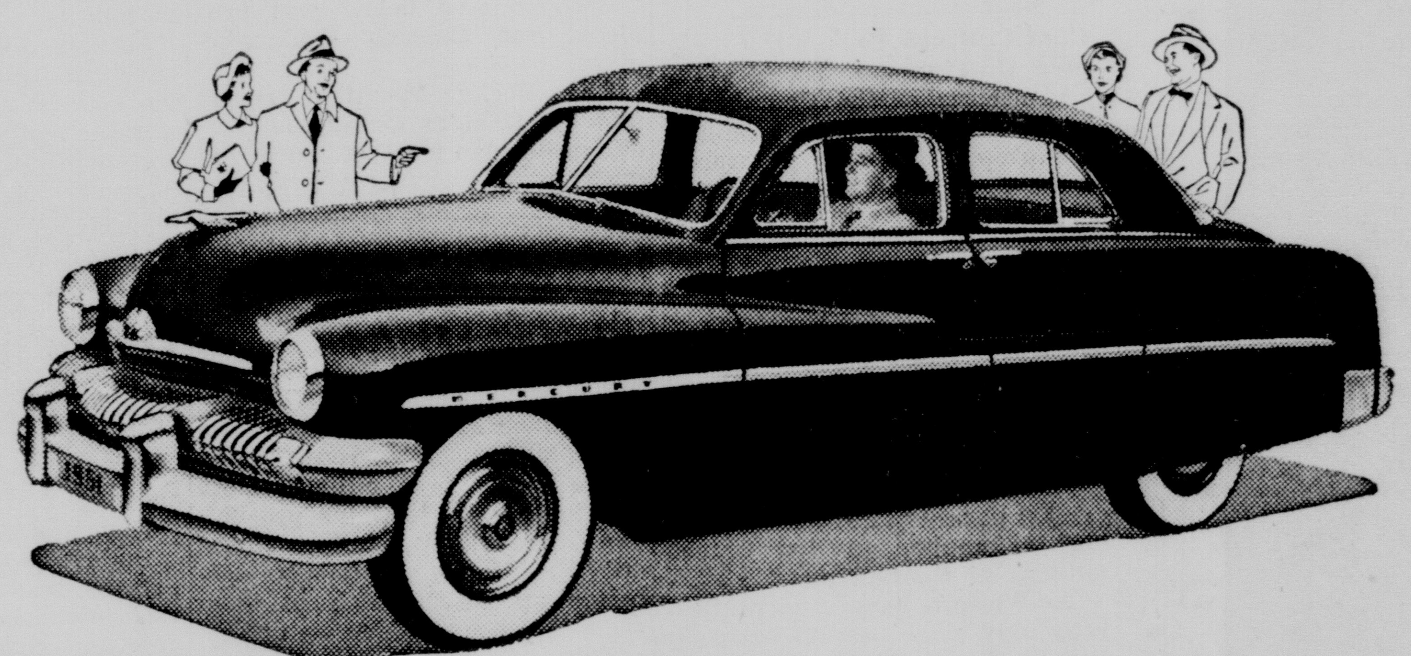

3 WAY CHOICE! With Mercury for 1951, you have a *triple* choice for "the *drive* of your life"—new Merc-O-Matic Drive and thrifty Touch-O-Matic Overdrive are optional at extra cost; and in addition, there's the Silent-Ease synchronized standard transmission.

JENKINS-GREER MOTOR COMPANY
218 South Osage Street — Sedalia, Mo.

• Social Events •

Issues Wedding Invitations

Mrs. Joseph Quinn has issued invitations to the marriage of her daughter, Patricia Anne, to Dr. William Martin Eisele, on Thursday, the 28th of December at 11 o'clock in the morning at Sacred Heart church in this city.

Miss Quinn is an anestheist at the St. Louis City hospital and is now in Sedalia where she will remain until after the holidays.

Dr. Eisele is the son of Mr. and Mrs. G. M. Eisele of Hot Springs, Ark.

Mrs. McMurdo is Tendered Dinner

A dinner was given Monday night in honor of Mrs. Tom McMurdo, who is leaving the staff of the State Welfare office, by her co-workers at the home of Miss Margaret Grady, 902 West Broadway. Mrs. McMurdo was presented with a gift and the remainder of the evening was spent playing canasta.

Those present were: Mrs. McMurdo, Miss Shirley Adams, Miss Alma Wise, Mrs. Judson G. Banks, Mrs. G. Patrick Darnell, Mrs. J. C. Connor, Mrs. Frank Jones, Mrs. Leonard McClure, Mrs. Malcomb Scott, Mrs. Carrington Shields, Mrs. Calvin Reneau, Mrs. Sylvan Woolery and Miss Grady.

Four Speakers On Last 1950 Sorosis Program

The last meeting of Sorosis for 1950 was held Monday afternoon at which time four Sedalia women told informally and entertainingly of their hobbies.

The first speaker of the afternoon was Mrs. George Chambers, who talked on buttons. The hobby of collecting buttons, she said, is an old one and started with the charm strings of our mothers and grandmothers. Today, she explained, buttons are mounted instead of being put on a string.

Mrs. Chambers was assisted by Miss Helen Bapple, who showed slides of outstanding buttons, as Mrs. Chambers told about them. Some of the most beautiful were eighteenth century buttons on which were the faces of beautiful girls of that era. These were porcelain buttons and in addition to the women were buttons with birds, flowers and insects, many of them handpainted, there were buttons of peal, metal, milkglass, feathers and glass, one being a bee in its comb of blue glass.

History, too, is depicted through the buttons, with many historical scenes to be found on the buttons of that time. There were nursery rhymes on the buttons, a Chinese wedding and other oriental themes, but said Mrs. Chambers, her favorite of all was the Madonna and the child, so appropriate to this season of the year.

Mrs. Chambers told of the interest everywhere in button collections and of the national society of which Miss Bapple's aunt is the immediate past president.

Mrs. George Bichsel was the second speaker talking on "Old Furniture." Mrs. Bichsel, whose late husband was a jeweler, was asked to speak on old silver but she was not a collector of old silver and had only one piece, a very beautiful candelabra. She said that this was in the store room when she came to Sedalia and when she said she would like to have it her husband and his brother gave it to her.

"I never buy anything because it is old," said Mrs. Bichsel, "I buy because I have a place in my house for it and because I think it is pretty."

Her experiences in collecting old furniture has been fun, she said. Starting early, when you could get things around different places for almost nothing and having them restored, she has been able to collect some very rare and expensive things for a very small sum of money, she said, and everything in her home, even in her kitchen, has a story.

She told of two chairs which she brought, which came from an old tavern, and cost her all together $8.50, she found were identical to some in New York which sold for $100.00 apiece.

Displaying a table she said that four chairs, a sofa and the table were in the home of old Dr. Fuller brought to Sedalia in 1865 and she bought the table which has never been refinished. She told how she talk her husband into letting her buy the sofa over the telephone. She couldn't quite do the job, but she felt that she could win out when she could talk to him that night—she she called and asked the man selling the furniture to wait until after 7:00 o'clock that evening. She was informed Dr. Yansey had already bought the sofa for his wife.

Another table was purchased on Main street in Smithton and later she found that a table exactly like it was pictured in Good Housekeeping magazine and was 150 years old.

Mrs Bichsel had many other interesting antiques but one of the most unusual and really beautiful was the lace lamp. The women of that day did a great deal of handwork and were unable to work in the evening because they had no lights except candles, and the flame flickered. So the lace lamp was invented, this one with cut glass base similar to a candlestick and a a little glass globe that fit over the flame like the chimney of a kerosene lamp. Mrs. Bichsel found the lace lamps under a shelf in a antique shop and later when she sent off the globe, when one of hers was broken, to the Fostoria company they wrote for entire lamp and reproduced them by the hundreds. She also had a pair of the first electric lamps to come to Sedalia, which were purchased by the Bichsel's store at the time electricity first came to the town.

Mrs. A. H. Bratten was the third speaker and told many interesting experiences in stamp collecting. She and her husband had never thought of stamps only as something to carry their letters and when one day he called her and asked her if they had any stamps at home she thought he wanted to mail something. He had a friend who was a stamp collector and suddenly he decided to be a stamp collector, too.

Stamp collectors are the largest group of collectors in the world, she said, and told of the interest in collecting that had even become a business with some.

There are different ways of collecting stamps and mounting them she said. There are pre-cancelled stamps which bear the name of the town and Sedalia has six types of pre-cancelled stamps. From these many interesting collections may be made, Mrs. Bratten said. There may be names of towns representing other countries. Indian reservations, Bibical collections, musical collections, resort collections, color collections, movie or radio, American history, all from the names of the towns or cities in the United States.

Collections of stamps may be of foreign stamps, or many different types of stamps and all collections are valuable, some stamps often selling far thousands of dollars she said.

The first stamp collection, Mrs. Bratten said, belonged to a child.

Mrs. E. F. Yancey, the last speaker, displayed her collection of bells and said that the nice thing about collecting anything was that when your friends saw anything you were collecting they thought of you—and that was how she had so many bells.

In telling of the bells Mrs. Yancey said that they played a great part in people's lives for they were used for so many different purposes There are church bells, school bells, cow bells, sheep bells, camel bells, elephant bells, engine bells, turkey bells, bells with melody—bells for every conceivable purpose—all doing a job.

Mrs Yancey told of the engine bell that was given her by the M K T in appreciation of Dr Yancey's service to th company and she said, she had it on a high pole in her yard. In the night often the bell would ring so she had the rope taken off, but still the bell would ring and she wondered how the neighborhood boys managed. One day a mother of one of the boys told her how they climbed up the pole and rang it.

One of her bells was so tiny that she could hardly hear the tinkle of it she said, but she put it in the bird cage and the little bird was delighted with the tinkling sound. He would ring the bell and sing as loud as he could.

Mrs. Yancey also had some sleighbells and told of how a mare her husband drove could trot along when she wanted to without a sound from the bells—but when she wanted the bells to ring she could really make them jingle.

And so to the jingle of those sleigh bells and several others, Mrs. Bratten, assisted by Mrs. Al Miles, led the group in singing "Jingle Bells," with Mrs. Yancey at the piano, to bring the program to a close.

Mrs. T. W. Croxton was program chairman and Mrs. Dimmitt Hoffman, president, presided at the meeting.

The next meeting will be on January 8.

Mr. and Mrs. Stanley Simonett, who were married Thanksgiving day at Sacred Heart church. Mrs. Simonett was formerly Miss Joan Marie Reid, daughter of Mrs. Joseph W. Reid, 410 Dal-Whi-Mo Court and the late Mr. Reid. Mr. Simonett is the son of Mr. and Mrs. B. T. Simonett of Mankato, Mich. (Photo by Billy Padgett.)

Church News

Mr. and Mrs. Ernest Fredrick were hosts to the J.K.U. Sunday school class of the Christian church in an all day meeting November 29 with fifteen members and two visitors present.

The business meeting was conducted by the president, Mrs. Roy Alexander. The meeting opened by singing "At the Cross." The tenth chapter of Proverbs was read by Mrs. Durward Wasson.

Officers for the coming year were announced: president, Mrs Roy Alexander; vice president, Mrs Guy Mahin; secretary, Mrs. Duward Wasson; treasurer, Mrs. George Martin.

Rev. O. B. Moore gave a talk on the Bible. Mrs. Fredrick presented a birthday cake honoring Mrs. Frank Parker and Mrs Ralph Brim who were celebrating birthday anniversaries in November.

The next meeting will be held January 17 at the home of Rev. and Mrs. O. B. Moore.

Mr. and Mrs. Ralph Brim entertained the K.J.U.S. class of the LaMonte Christian church at their home with an all day meeting October 18. At the noon hour a contributed luncheon was served.

A short business session was conducted by the president. The kitchen in the basement has been redecorated. Mrs. Fred Schenk read a scripture from the sixth chapter of James.

The meeting closed with a prayer by Mrs. George Landes.

The Women's Guild of the Immanuel Evangelical and Reformed church will meet Thursday with a luncheon at 1:00 o'clock.

Special Christmas music will be featured during the program which will begin at 1:45 o'clock.

Rededication of members to the work of under girding the church through the Women's Guild will be held.

A memorial service will be conducted for women of the church who have died during the year.

Hostesses for the luncheon will be Mrs. Jack Morris, Mrs. George Young, Mrs. Rival Rhoads, Mrs. Gertrude Fischer, Mrs. Pat Alexander, Mrs. Glenn Rymer, Mrs. Fred Griessen and Mrs. R. P. Ramlow.

The Dorcas circle of the East Broadway Christian church will meet Thursday for an all-day meeting at the church. There will be a gift exchange at this meeting.

for Scuff-Tuff
Boy Wear
Choose Sturdy
BUSTER BROWN'S
IN SEDALIA ONLY AT
FLOWER'S

Falstaff's got something!

© 1950, Falstaff Brewing Corp., St. Louis, Mo., Omaha, Nebr., New Orleans, La.
IT'S DRY, LIGHT BUT LIVELY

LOVES EASY RELIEF FROM CONSTIPATION!
"Till recently I had to depend on unpleasant medicines for constipation. Never thought I would solve this problem. Then started eating toasty ALL-BRAN. So effective!" Mrs. E. Kaupman, Clinton, N. J., Box 393. *Just one of many unsolicited letters from ALL-BRAN users.* This may be *your* answer to constipation due to lack of dietary bulk. Simply eat an ounce of crispy Kellogg's ALL-BRAN daily, drink plenty of water. If not *completely* satisfied after 10 days, send empty carton to Kellogg's, Battle Creek, Mich. Get DOUBLE YOUR MONEY BACK!

For You...
A Silver Service of Imperishable Beauty
Solid Silver by INTERNATIONAL STERLING
SPRING GLORY...a smart, modern design inspired by the delicate leaves and blossoms of a spring flower... A true bride's pattern.
Four Piece Place Setting
$18.65 including tax
Elliott's
Your Jeweler Since 1923
216 So. Ohio

SLIPPERS make the prettiest Gifts
and Flower's has the largest selection in Sedalia!
LEATHER SLIDES
$3.99
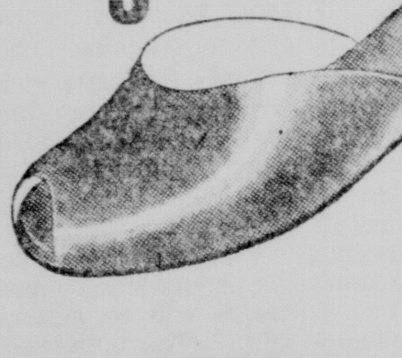
Comfy little all leather "slides" for 'round-the-house wear. Good quality leather in black, blue and red.
"SOFTY" SLIPPERS
$3.49
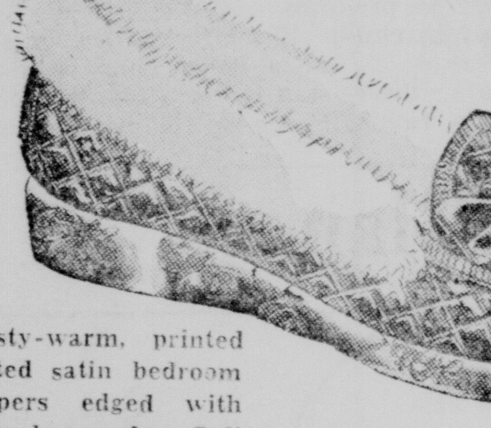
Toasty-warm, printed quilted satin bedroom slippers edged with white bunny fur. Soft and comfortable — wonderful gift. Pale blue and black.
"LITTLE COZY TOES"
Leather Bootee
So Practical! So Economical! Red or Blue.
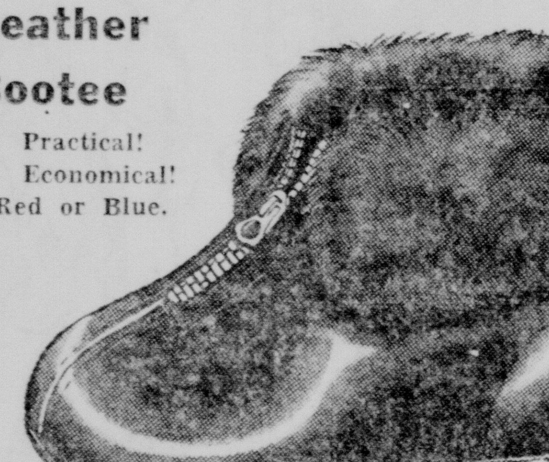
Sizes 2 to 8...1.99 Sizes 9 to 12...2.49
flower's sedalia

OPEN EVERY THURSDAY EVENING 'TIL 9 O'CLOCK
MAKE HERS A NYLON CHRISTMAS from FLOWER'S
—BECAUSE IT'S EXCITING
—BECAUSE IT WEARS
—BECAUSE SHE LOVES IT!
BELLE SHARMEER NYLON STOCKINGS
These three famous little girls represent the three wonderful leg-sizes made in beautiful Bell Sharmeer nylon stockings—assuring perfect quality and fit.
$1.35 to $2.25

KAYSER NYLON TRICOT PETTICOAT AND BRIEF

She'll think she's very lucky (and you'll be proud of your selection) if you give her these exciting nylon tricot undies... petticoat, with deep flounce of nylon lace —pantie, slim and soft next to the skin.
Petticoat $5.95
Brief Pantie $1.65
flower's sedalia

EXTRA CHRISTMAS SAVINGS
PAY AFTER CHRISTMAS
Burton's liberal charge account plan will allow you to make your purchases now and pay for them after Christmas...and there is no extra charge when you say "charge it" at Burton's...and you pay the same low price as if you paid cash.
We invite you to open a Burton Charge Account now...and enjoy the conveniences and advantages it will give you!
Special on SWEATERS
• 100 Nylons
• 200 Wools
ALL AT $1.66
Use your credit

100 New Wool and Corduroy SKIRTS
Values to $7.95
as low as $3.00
USE YOUR CREDIT
CORDUROY JACKETS
A Good Selection of Styles and Colors
Values to $10.95
$5.00
USE YOUR CREDIT
Purchase on A Burton Charge Account
Burton's Ready to Wear
209 South Ohio
Christmas Gift Headquarters

Old Series
Established 1868

New Series
Established 1907

THE SEDALIA DEMOCRAT

110 West Fourth Street
Published Evenings (except Saturdays and holidays) and Sunday morning

Entered at the office at Sedalia, Mo., as second class matter under the act of Congress of March 3 1879

GEORGE H TRADER President and General Manager
GENEVIEVE S TRADER Vice President
GEORGE H SCRUTON Business Manager and Editor.

—Member—
MISSOURI PRESS ASSOCIATION
THE INLAND DAILY PRESS ASSOCIATION
AMERICAN NEWSPAPER PUBLISHERS ASSOCIATION
MEMBER OF THE ASSOCIATED PRESS

THE ASSOCIATED PRESS
The Associated Press is entitled exclusively to the use for republication of all the local news printed in this newspaper as well as all AP news dispatches

SUBSCRIPTION RATES BY MAIL: In Pettis county and trade territory For 3 months $2.25 in advance For 6 months $4.00 in advance For 12 months $7.00 in advance Elsewhere by mail For 3 months $3.25 in advance For 6 months $6.25 in advance For 12 months $12.00 in advance BY CARRIER IN SEDALIA For 1 month 85c For 3 months $2.50 in advance For 6 months $4.75 in advance For 12 months $9.00 in advance

• *The Washington Merry-Go-Round*

Attlee Under Great Pressure To Pull Out of Korea

By Drew Pearson

(Copyright 1950 By The Bell Syndicate Inc.)

WASHINGTON.—It was partly a fluke that led to the Attlee-Truman conversation—one of the most important conferences since Potsdam. Regardless of the accidental inception, however, diplomats agree that the conversation has long been needed to bring greater synchronization of traditional British-American friendship.

The fluke was the President's off-the-cuff statement that we were considering dropping the atomic bomb and the inference that General MacArthur had been given a free hand as to when we should drop it.

This statement, made at a morning White House press conference, hit the British House of Commons late in the afternoon and left British Labor leaders gasping. They have had increasing misgivings about MacArthur, and were fully aware of the manner in which he had maneuvered around State Department proposals to keep U.N. armies away from the Chinese dams and the Manchurian border.

British Labor leaders did not then know that the President had made his atom-bomb statement in reply to oral newspaper queries and that it was not a carefully considered statement. Finally, they did not know that the President was in the process of issuing a clarifying statement—which came three hours later.

British Labor Rebels

By accident, it happened that the Truman A-bomb statement hit the House of Commons during a major foreign policy debate, with 63 Labor members led by Tom Driberg and Ian Mikardo, of Labor's national executive body, proposing high level conferences between the east and west before taking any further decisions on Korea.

Simultaneously came a speech by Anthony Eden demanding conferences between London and Washington, plus a London Daily Mail editorial goading Attlee with the taunt that Churchill would have been half-way across the Atlantic were he prime minister.

It was in this atmosphere of extreme criticism from both Conservatives and Labor that Prime Minister Attlee was shown the first Truman statement indicating that the dropping of the A-bomb was up to MacArthur. At this, about 100 Conservative members of Parliament left the chamber and signed a petition to Churchill stating that if the United States dropped the bomb Britain should pull out of Korea.

These are some of he factors behind Attlee's trip which he wanted to put before Truman.

NOTE—Three hours after the first Truman statement on the A-bomb, came a clarifying White House statement that under the law only the President can authorize use of the atomic bomb and that no such authorization had been given to MacArthur.

Coffee and Defense

It may seem a long way between a coffee investigation staged by a Senator from Iowa and this country's preparedness for war; yet there's a connection just the same.

The Senate investigation, staged by silver-crested, likeable Guy Gillette of Iowa, delved into increased coffee prices and speculation. Insofar as it dealt with coffee manipulation by the big chain grocery stores and the New York commodity market, the probe was justified. However, when it blamed Latin American coffee growers for price increases, it was like blaming Iowa corn farmers for the increased price of corn.

Thus the injustice of Gillette's probe, which made headlines in Latin America, was the biggest break the Communists ever had south of the Rio Grande. It also turned millions of hitherto friendly Latinos very sour indeed. Because Latin American coffee growers, like the farmer of Iowa, Kansas and Nebraska, had suffered extremely lean years prior to the war. And the chief reason for increased coffee prices was identical with the reason for the increased price of American meat, corn, wheat and cotton—namely, that the world is consuming more.

Anyway, the State Department, aghast at the harm done our good neighbor policy by the Gillette coffee probe, placed all the facts before the Senate committee. Forthright Assistant Secretary Edward Miller warned that Gillette was playing into Communist hands, while farsighted Senator Clinton Anderson of New Mexico did his best to put the quietus on his colleague from Iowa.

We Need Latin America

But Gillette was stubborn. He had the support of "Cotton Elmer" Thomas of Oklahoma, chairman of the Senate Agriculture committee and he stood pat. What Gillette didn't figure on, however, was that Washington Merry-Go-Round exposures of Thomas's speculation in cotton, lard and eggs would defeat him at the polls.

Now that Thomas has been defeated, Senator Gillette is without a friendly committee chairman, and new chairman Ellender of Louisiana plans to abolish the coffee-probe committee.

However, here is the unpleasant pay-off. The effect of the furore Gillette stirred up in Latin America is now coming back to slap us in the face, following the bad news from Korea and Indo-China.

Desperately short of manganese, we have turned to Brazil, which has the biggest manganese deposits in the Americas. But Brazil also happens to be the biggest coffee grower and is still smarting from the unfair accusations of the Gillette committee. Though she is now helping us out on manganese, it is not with the same enthusiasm as in the last war.

Meanwhile, manganese is getting so short that refrigerators, automobiles, other civilian products are almost certain to be curtailed because of dwindling steel.

Other strategic materials are also involved—materials which Latin America has and which we are going to need vitally in case of all-out war. All of which is why the American people—instead of throwing brickbats, as did Senator Gillette—need to get back to working at the good neighbor policy.

Truman's Defeated Friend

President Truman did some blunt talking to congressional leaders about "unfinished business" when the special session opened, but he waxed a little sentimental about the election defeat of his Senate leader, Scott Lucas of Illinois.

"I'm terribly sorry, Scott," said Truman. "What are you planning to do?"

"I don't know yet," replied Lucas. "I intend to take a rest after the special session, but have no plans beyond that."

"Well, before you do anything, be sure to talk to me. I have some things in mind for you."

NOTE—The President didn't specify what jobs he was considering for Lucas. However, Lucas, together with Myers of Pennsylvania and Tydings of Maryland, have all indicated they will not take government jobs—though this is a time when experienced men in government are desperately needed.

We Could Use Some More Real Liberals Like Douglas

By Bruce Biossat

Sen. Poul Douglas, Illinois Democrat, is a man who could well be studied by people who declare themselves liberals. He's a real one.

In too many circles today, the liberal is being defined as a man who wants the federal government to solve the bulk of our major problems and doesn't think there ought to be any criticism of this proposition.

Thus Oscar Ewing is a "liberal" because he believes in President Truman's sweeping national health program and labels its opponents as "stupid." Thus Senator Humphrey, Minnesota Democrat, is a "liberal" because he wants to repeal Taft-Hartley and can see no virtue in mere amendment.

The truth is that the liberal cause never was intended to embrace such pat thinking or such intolerance of different opinions. And the liberal label is not synonymous with the badge of the Democratic Party or any other.

There are genuine liberals in both major parties. To suggest that those in the GOP are really misplaced Democrats is again to misunderstand liberalism. President Truman was talking beside the point when he called Governors Warren of California and Duff of Pennsylvania "good Democrats."

Douglas happens to be a good Democrat, but first of all he's a liberal. Why? Because he works for the general public interest no matter where it leads him. One day he may feel compelled to assault the big corporations, the next day big labor.

Recently, for instance, he bluntly told the CIO convention that workingmen wouldn't accept labor's "hand-me-down" opinions on who to vote for. He also advised union officials to work for Taft-Hartley amendment rather than outright repeal.

This doesn't make Douglas "anti-labor." It would be hard to find a lawmaker with a better lifelong labor record than he. It just means that he speaks out when he thinks labor is working against its own and the public welfare. He declines to subscribe to the idea that labor alone of all groups can do no wrong.

When Douglas campaigns in the Senate for economy—an unpopular sport with the Humphrey-type liberals—he doesn't fire a blunderbuss. He picks off carefully selected targets like a sharpshooter. He's not concerned with making a grandstand play but with accomplishing public good.

Douglas wants to see a health program adopted, too, but strangely enough it's a different one from Mr. Truman's. On each issue he faces, he tries to figure out what's best for the country as a whole. He doesn't follow an automatic party line and damn everyone who disagrees with him.

He keeps in mind, however, that it's important not only to promote the general welfare but to preserve the widest possible area of individual freedom. He doesn't assume that a federal solution to a problem contains a sure-fire guarantee of liberty. He looks at the alternatives.

There aren't too many real liberals like Douglas in public office. We should all be thankfu for them, even when we disagree with them. And we should try earnestly to separate them from the pseudo-liberals—whose ideas and policies are every bit as rigid as the reactionaries they spend so much time lambasting.

Get in on This 'Paper Airlift'

A New York clergyman, a former Air Force chaplain, has organized a Christmas card "airlift" to Korea.

Thus far Rev. William J. Chase (St. James Episcopal Church) and his parishoners have sent nearly 8000 cards overseas to wounded men in hospitals and soldiers in the field. Some are for G.I.'s to return to their friends and families at home.

The project was undertaken only after Col. John Linsley, staff chaplain of the Far East Air Forces, assured the sponsors the cards were needed and would be distributed by chaplains.

Said one out there:

"Korea is very far away from home, and Christmas cards are a way of letting the boys know they haven't been forgotten."

The Reverend Chase's paper airlift to Korea ought to be matched in every corner of America.

• So They Say

They look alike, they talk alike and they vote alike. In spite of their opposing party labels, they represent the same species of predatory political vulture.
—AFL President William Green, on Republicans and Southern Democrats.

Abundant Living

by

E. STANLEY JONES

II Tim. 1:7—8; 2:1—5; 4:2, 5

THE AIM OF THE CHRISTION DISCIPLINE

In the remaining days we have left for our meditations we must gather up the strands we have been weaving. Perhaps the verse that would sum up what we have been saying is this one: "Whereas the aim of the Christian discipline is the love that springs from a pure heart, from a good conscience, and from a sincere faith." (I Timothy 1:5 Moffatt.)

The Christian discipline: The Christian way is a discipline and not merely a doctrine. The doctrine gives direction and content to the discipline Doctrine that does not discipline is dead. Christianity is therefore not merely something that you believe, but something that you believe in enough to act upon. Your deed is your creed—the thing you believe in enough to put into practice. You do not believe in what you do not practice. Theory and practice are one. Your theory is your practice.

The future of the world is in the hands of disciplined people. The undisciplined waste their energies with themselves and their own tangles. But the statement that the future of the world is in the hands of the disciplined needs to be corrected by the addition: The future of the world is in the hands of those who are disciplined to the highest. If one is disciplined to less than the highest, then the discipline will exhaust itself—it isn't backed by the ultimate. The Christian is disciplined to what? The preceding verse tells us—"the divine order which belongs to faith." The divine order is the Divine Order—the Kingdom of God. That Divine Order was embodied in the Divine Person—Jesus Christ. We are, therefore, disciplined by a Person who embodies an Order, an embodiment which makes our discipline at once personal and at once social—personal in that it is related to a Person, and social in that it is related to a new Order embodied in that Person. Disciplined to the embodied Kingdom, the Christian is bound to outthink, to outlive, to outdie, because the Kingdom out-experiences every other way of life. We can give ourselves without question to the Christian discipline!

O God, this discipline to which I have given myself is It! Help me now to be disciplined in this Way with no reservations and with no hesitations. May I fling every doubt and fear and hesitation to the winds. As the ancient Hebrew said: "I take the yoke of the Kingdom." I know I shall find that yoke easy, for it is my life! Amen.

(From the book "Abundant Living," published by Abingdon-Cokesbury Press of New York and Nashville. Copyright. Released by NEA Service.)

Q. and A.

You and the Service

By DOUGLAS LARSEN
NEA Staff Correspondent

By Douglas Larsen
NEA Staff Correspondent

WASHINGTON — (NEA) —

Q. Does an officer of the inactive reserve have a chance of being deferred if he served for five years in the Army and was a prisoner of war for 26 months? Can an inactive reserve officer resign his commission?

A. Not because you were a P.O.W. No, not at the present time.

Q. Can the draft board put you in class 4-F without giving you a physical exam?

A. Yes, if you have some obvious physical defect like a missing leg.

Q. Is a girl who will be 19 soon and who didn't have the chance to go to high school eligible for service in one of women's corps?

A. The Army permits girls in who have the "equivalent' 'of a high school education. You'd have to pass tests to prove it. But you cant' get in the Air Force or Navy women' services without a high school diploma.

Q. My son enlisted in the service last August. I have two daughters whom I must support and only a small pension from the railroad. Am I eligible for an allotment?

A. Yes, if your son contributed to more than one-half of your support.

Q. Our son is 19 and mentally backward. He couldn't finish school and can't hold a job. Is there a chance that he might be drafted?

A. Not much. But it will depend on his ability to pass the Army's mental exam.

Q. My son has had the government send me a monthly allotment out of his pay. But it isn't enough to keep me going. Can I have it increased.?

A. No.

The Doctor Says—

Lack of Sunshine May Lead To Rickets And Other Diseases

By Edwin P. Jordan, M. D.
Written for NEA Service

Millions of people live in climates which provide very little sunshine for several months of the year. They get by without much sun, but there are reasons for thinking that most of them do not feel quite as well as other people and that they have less resistance to some infections at sunless times of the year.

I am talking about grownups mainly. Children are in a worse fix. Sunlight on the skin results in the manufacture of Vitamin D and this vitamin is necessary to prevent soft bones (rickets) in children.

During the dark days, therefore, children need extra rations of Vitamin D which is now so often provided in cod liver oil or other fish oils.

Some fortunate ones take winter vacations in climates where they can get a good dose of sunshine right when they neeed it most. But this is impossible most of the time.

There is another possibility for the person who believes his or her health will be better with "sunshine." This is the use of the ultra violet lamp, sometimes called sun lamp. These lamps provide rays which are much like those of the sun.

The effect of the rays from an ultra violet lamp on the normal skin is much like that of the sun. If the skin is exposed too long to these rays it will redden and burn. If small, gradually increasing exposures are taken the skin will usually tan. And ultra violet rays will cause the skin to make Vitamin D.

Some precautions must be used with an ultra violet lamp. The rays are powerful and can damage the eyes seriously unless these important organs are carefully protected. Uncomfortable and even dangerous gurns of the skin have developed from too long exposure.

Also, although ultra violet light helps some skin diseases, it is harmful for others. It should not be used by some one suffering from a skin disease unless it is specifically advised by a physician.

See Approved List

Not all ultra violet lamps on the market are considered to be equally satisfactory. A list of acceptable lamps has, however, been prepared by the Council on Physical Medicine of the American Medical Association, 535 North Dearborn Street, Chicago 10.

The use of an ultra violet lamp may not do everything that the sun does nor is it as much fun as a winter vacation at the beach—but it provides some health-giving benefits at low cost.

• Side Glances

"How about that other Santa Claus down on the corner with the bell—is he some relative of yours?"

Looking Backward

Forty Years Ago

Fred Gold, who has been a traveling salesman, was appointed as timekeeper in the office of A P. Morrison, division engineer for the Missouri Pacific.

Clyde M. Reed, a former Sedalian, was appointed as superintendent of the ninth district of the railway mail service with headquarters at Cleveland, Ohio. The announcement came from the assistant postmaster general.

W. H. Howard, for thirteen years a salesman for the Beiler Grocer company, resigned to devote his time to farming interests

Dan A. Fults, who for the past three months has been selling clothing in the west, arrived home for the winter months.

H. B. Shain, circuit judge-elect, and George H. Scruton, editor of the Democrat-Sentinel, are at Excelsior Springs for a few days' sojourn.

Attorney Lee Montgomery left for Kansas City where he has a case before the Kansas City court of appeals.

One hundred and fifty men employed at the M. K. and T., railway shops, who were laid off several days ago on account of lack of material to arrive, resumed work.

Double Fused

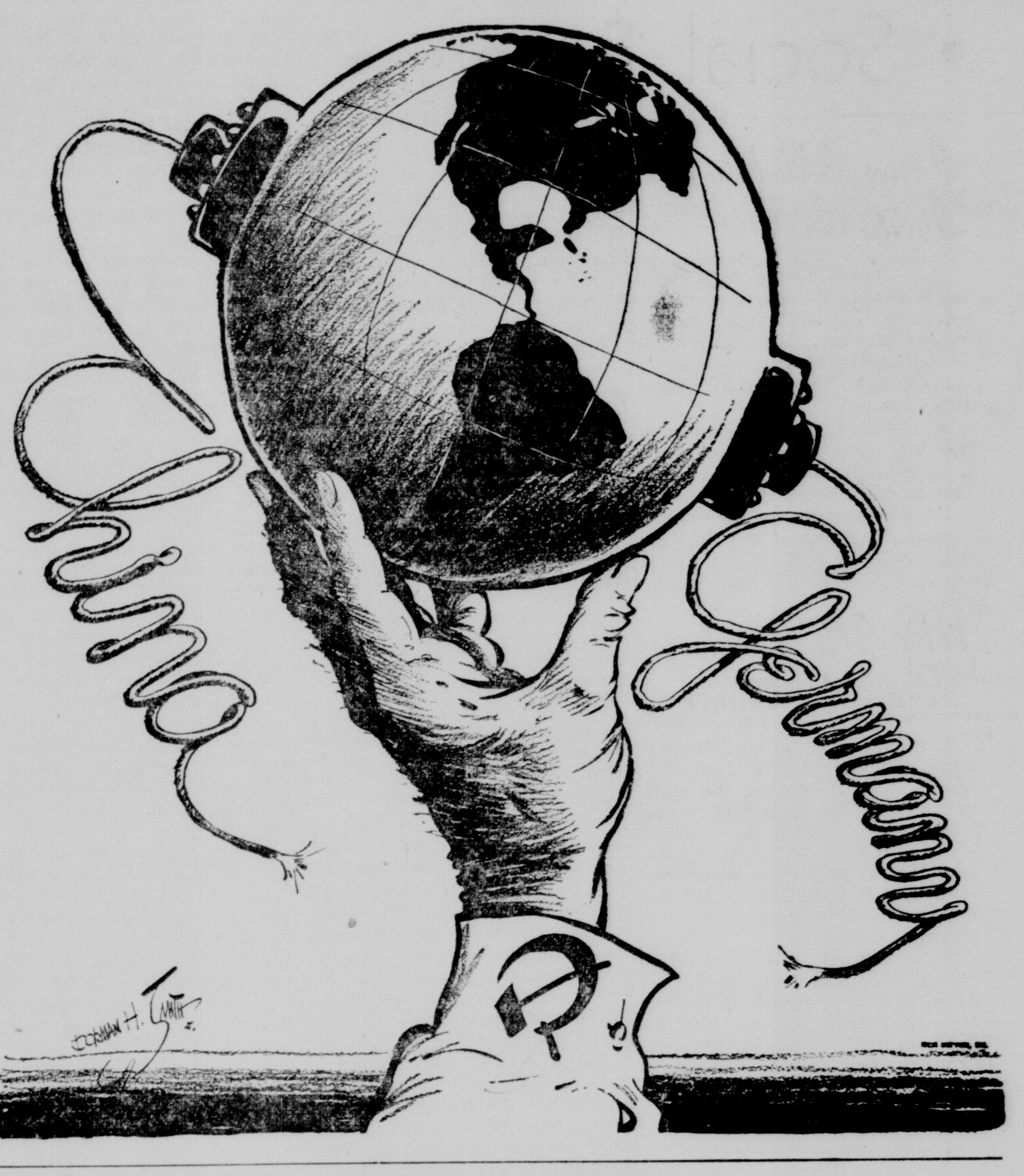

13 LUCKY GUYS by FRANK R. ADAMS

COPR. 1950 BY NEA SERVICE, INC.

THE STORY: Sgt. Eddie Engstrom's squad is wiped out by a bomb, and the men realize they are dead when they find themselves back home in Westwaygo. So far only one living creature can see them—Eddie's dog Duke.

* * *

XIV

WHEN they left Margie Lou's house Eddie allowed himself to be persuaded to go downtown. Joe pretended to want to see the sights which had been so highly touted to him. Probably he thought it might take Eddie's mind off from his stymied love affair. Joe didn't believe there was any possible answer to that problem. Eddie didn't either, that's why he was so miserable.

There were lots of soldiers and sailors in town. Most of them looked terribly young. That was because they had not yet come into contact with the branding irons of battle which sear the lines of maturity across the faces of boys.

Eddie and Joe encountered an occasional Army or Navy officer. From force of habit they saluted but none of them returned the courtesy. After they had almost decided to stop doing it, a Marine second lieutenant's arm went up in a snappy response. Then he said:

"Hey, you fellas, wait a minute."

Eddie and Joe turned and the lieutenant came back to them.

"I want to ask you a question, sergeant," the young officer said. "I've walked almost the entire length of Main Street and met 50 enlisted men. You two are the only ones who have saluted. Isn't there any discipline around here?"

Eddie and Joe looked at each other. Joe nodded in reply to Eddie's unspoken question.

"May I ask the lieutenant a question?"

"Certainly, sergeant. Go ahead."

"Does the lieutenant know where he is, in what city, I mean?"

"Yes. This is Westwaygo, Mich. I was born here."

"Right. And does the lieutenant remember where he was earlier in the day?"

He seemed to be trying to think. "I was with an amphibious force attacking the Japanese position—good heavens, how did I get here?"

"The same way we did. We're casualties, sir."

The Marine officer was dazed. "I saw that Jap coming at me with a bayonet and I thought I got him with my carbine. It must have been the other way around."

The officer responded absently to their parting salutes.

When they came to the corner they turned left to cross the street. But the traffic signal was against them so the two soldiers from force of ancient habit waited. They looked back. The lieutenant was still standing right where they had left him. Apparently he was having considerable trouble adjusting himself to the new idea. He didn't even notice when a woman pushed a baby carriage right through him.

* * *

ACROSS the street was Alf's Place. It was there that Eddie had worn dozens of tips off from his own private cue which was still racked alongside of his favorite pool table. He knew some of the oldsters who were deeply engrossed in a game of Kelly just as they had been when he had gone away. He half expected them to invite him to get his cue.

A middle-aged bald-headed man with a sagging belt line was telling a young soldier why he himself was not in uniform. "Why, when I was in the Argonne, I captured a German patrol single-handed. Sergeant York was the only Yank who turned in more Krauts to the prisoner detail than I did."

"Windy, ain't he?" said Eddie. "One thing I'm never going to be when this scrap is over—a veteran."

Eddie just then caught a full-face glimpse of a short, swarthy soldier who stood alone nearby.

"Look, Joe," he said. "See that guy in uniform over there. He's a Jap. What's he doing here?"

"Wearing an American outfit!" Joe was equally startled and his voice rose above the hum of all the other conversation.

The soldier whom they were discussing heard them. "What other uniform could I wear?"

Eddie noticed that he had a sergeant's stripes on his sleeve and the Army Air Corps insignia on his shoulder. More than that there was a rainbow of campaign ribbons on his chest.

"We oughta tear it off," said Eddie harshly.

* * *

THE stranger smiled bitterly but unafraid. "Two of you against one of me? Is that the American idea of a fair fight?"

"When did you so-and-so's ever fight fair? But bring on one of your friends—or a dozen of 'em. We don't care."

"I am so sorry, please, as Mr. Moto used to say, but I have no friends."

Joe got the idea sooner than Eddie. "He's an American, Eddie. Born in the United States the same as you and I."

The Jap favored Joe with his cynical smile. "Correct, soldier, and regular Army since '39. What are you going to do about it? What," he added with a note of despair in his voice, "is anybody going to do about it? It was my good luck that I was Tail-End Charlie in a bomber shot down over Berlin. What could I have done if I had lived until after the war—explain to everybody I met that I was born with the Stars and Stripes in one hand and knew the Constitution of the United States better than they did? Nuts."

"Sorry, sergeant," said Eddie, "I don't know what to say."

"Nobody does. I'll be going so you won't have to think about it." He turned away. "See you in Valhalla."

He went through the door without opening it.

(To Be Continued)

By Ruth Millett

Lets Stop Kidding Ourselves About Problems of Middle Age

Bette Davis, the screen star, who is now in that decade during which life is supposed to begin, says she thinks that movie actors and actresses approaching middle-age ought to act their ages on the screen.

If they should take her advice it might be a good influence on the middle-aged of the country We talk a lot about our teen-age problem, but one of our biggest headaches today is our middle-aged problem.

The middle-aged just don't want to be middle-aged and all too often refuse to accept the fact that their gay, gay youth is behind them.

You see the middle-aged problem at country club dances where parents of teen-agers are trying to drink enough, flirt enough, and make enough noise to convince themselves they are still young.

Can't Learn That Youth Is Behind Them

You see the middle-aged problem in the thousands of homes that are broken each year because Papa, kidding himself that he is still too young to be leading the not-too-exciting life of a settled husband and father, decides to have a little fling on the side.

Or because Mama thinks that her marriage isn't as rewarding as she thought it would be and decides to strike out on her own while she is still young enough to start over. She isn't young enough to start over, but she doesn't find that out until too late.

And you see the middle-aged problem among the restless couples who are so afraid of "settling down" that they turn their lives into a social "rat race" that never gives them time for their homes or their children.

It's not just the middle-aged movie stars who like to play at being younger than they are. It's a growing craze among the middle-aged today.

(All rights reserved,
NEA Service, Inc.)

Hal Boyle COLUMN

By Saul Pett (For Hal Boyle)

NEW YORK—(AP)—The rise and fall of Peter Foy occurs eight times a week.

After all, you can't expect stability in a career devoted to flying without an airplane.

Foy, it must be hurriedly explained before the suspense snaps your nerves, is the young, red-faced Britisher who makes people fly through the air in the hit broadway revival, "Peter Pan."

Foy also set up the complicated apparatus for flying scenes in two other Broadway shows, "Peep Show" and "Out of This World." But "Peter Pan" is his biggest operation and he directs it personally. He has also arranged television "flights."

He works behind the scenery and can't see the actors. "I fly blind," is the way he puts it.

Foy has four wires, one each for Jean Arthur, who is Peter Pan, and for the child actors playing Wendy, Michael and John. The performers wear a leather harness hidden under their costumes. Just before going up on a mission, their harness catches a hook attached to a wire which runs through a complicated system of counterweights and pulleys all leading backstage to a rope on the end of which is Foy.

In landing, the problem is to land the flying actor gently. Thus, Foy lets the rope run up through his hands. Suddenly he grabs it again and rides us in the air with the rope until his weight counterbalances the actor who is landing.

When he wants to achieve a sudden takeoff, he stands on top of a 12-foot ladder and jumps at the rope. He does this in one scene where he has to yank both Michael and the John abruptly into the air on one wire. This operation has worked smoothly in the New York production, but once in London, Foy climbed down with a bang, offending and bruising the bottom of his spine.

What he didn't know when he jumped was that Michael wasn't on the stage. Instead of having 140 pounds on the other end of his rope, Foy had only 80. He weighs 150.

Has he ever dropped any actors?"

"Not yet," said the 24-year "flight supervisor"—the title they give to Foy. "I've been at this four years, here and in England, and never lost a passenger."

And saying this, he knocked wood.

After several months of stage flying, a flight supervisor's hands grow very sensitive to changes in weight.

"After a week-end," Foy said. "I almost always notice that Miss Arthur has gained a pound or two. But we knock it off of her during the week."

Blaze Knocked Out Telephones

JEFFERSON CITY, Dec. 5—(AP)—If an irate taxpayer wanted to complain about something to the state Monday, he'd have to go to the capitol and do it by person.

There wasn't a telephone working in the entire building, not even in the Governor's office.

The capitol phones were connected by a big cable destroyed in a downtown fire early Sunday. New cable was trucked here from St. Louis but the capital City Telephone Compnay said it might be several days before all the disrupted phones are back in service.

Even in parts of town where telephones were working, some of the customers had trouble getting used to the new dial systm which started operating yesterday.

All the old numbers were discarded when the old "number please" system ended. Every call today meant looking up a number in the new telephone book.

Air Force Stratojet Now in Quantity Producion

A U. S. Air Force Boeing B-47 Stratojet medium bomber is pulled from the Boeing plant at Wichita, Kas., where it is in quantity production. The new plane is the first bomber to be built with sweepback wing and tail surfaces. The B-47 carries more than 10 tons of bombs and a three-man crew. Boeing calls the 600-mile-an-hour craft the fastest bomber in the world. (AP Wirephoto)

AMERICAN SCULPTOR IN ROME—Robert Cook, 29-year-old sculptor of Milton, Mass., studying in Europe for two years, prepares for his one-man show in Rome, Italy. Cook favors baseball players, jazz and children as his subjects.

Rep. Cruce Escapes Death In Jeff City

JEFFERSON CITY, Dec. 5—(AP)—Rep. W. D. Cruce of Eldorado Springs, Republican floor leader in the Missouri House of Representatives, narrowly escaped death here Monday.

He jumped just in time to avoid being hit by a falling steel light pole on a Jefferson City street corner. The brakes of a car parked on a filling station driveway failed to hold and the car snapped the heavy pole off at the base.

Cruce was shaken by the experience but went on to attend a meeting of the Republican state committee.

"I guess my guardian angel was looking after me," he said.

Fire Causes $150 Damage

The Sedalia Fire department made run number 337 at 4:43 Monday afternoon to 501 North Prospect avenue.

The fire, in an apartment rented to Charles Young, was of unknown origin. The damage to the house and contents was estimated at $175.

The property is owned by Harry Williams.

SHOP 'TIL 9 P.M.
Every Evening 'Til Christmas!
BEN FRANKLIN
118 WEST MAIN

For Ambulance Service, Ph 8

ADVERTISEMENT

Mrs. Claude Rains Compares Blue Bonnet —Loves Its Taste!

Here's a hint from Mrs. Claude Rains. Compare BLUE BONNET Margarine with *any* spread at *any* price. Like the noted actor's wife, you'll love BLUE BONNET's fresh, sweet *flavor!* Rich *nutrition!* Real *economy!* BLUE BONNET is America's fine-quality *all vegetable* margarine. But it costs only about half as much as the high-priced spread for bread! Use BLUE BONNET in cooking, on vegetables, as an extra-delicious spread. Buy BLUE BONNET and get "all three"—Flavor! Nutrition! Econom-e-e!

Recognition For 4-H Clubs

The Pettis County 4-H clubs are holding their Annual Recognition night in the Liberty Park Convention Hall on December 9. The program is scheduled to begin at 7:45 p. m. Once a year the club members gather to review their past year's accomplishments and to receive recognition for their fine work. Pettis County 4-H'ers and their leaders certainly have a right to be proud of the 1950 accomplishments.

The recognition program is:

5:50—Call to order — Emmett Fairfax, council president, presiding.

7:50 to 9:00—Group singing, led by Anna Lee Harvey, council recreation leader.

8:00—Address by T. T. Martin, state club agent.

Presentation og Gold Seal and Blue Ribbon clubs by James Perry.

Presentation of Pins — Charles Arnold, president of Pettis County Farm Bureau.

Presentation of Leadership Awards—Anna Lou Pine.

Presentation of County Awards—Miss Lillian Watkins.

Presentation of State Winners—Miss Lillian Watkins.

Awarding of the Dorthy Bacon Placque—Mrs. Paul Read, chairman of Farm Bureau, Rural Youth committee.

Announcements:

Recreation Winner—Anna Lee Harvey.

Refreshments.

Happy Is The Day When Backache Goes Away . . . .

As we get older, stress and strain, overexertion, excessive smoking or exposure to cold sometimes slows down kidney function. This may lead many folks to complain of nagging backache, loss of pep and energy, headaches and dizziness. Getting up nights or frequent passages may result from minor bladder irritations due to cold, dampness or dietary indiscretions.

If your discomforts are due to these causes, don't wait, try Doan's Pills, a mild diuretic. Used successfully by millions for over 50 years. While these symptoms may often otherwise occur, it's amazing how many times Doan's give happy relief—help the 15 miles of kidney tubes and filters flush out waste. Get Doan's Pills today!

EYES EXAMINED
DR. F. O. MURPHY—O.D.
313 South Ohio Telephone 870

Complete Selection of Beautiful
CHRISTMAS CARDS
Special Value!
20 Lovely Cards
Matching Envelopes
Gift Box
Only 19¢ Box
Other Selections to 98c a Box.
COOK'S PAINTS
416 South Ohio Phone 108

CHRISTMAS CHEER!
Yes, it's surely cheerful to know you can buy all your gifts here and pay easily next year!
CREDIT or BUDGET
Zurcher's
JEWELERS FOR FOUR GENERATIONS
Third and Ohio Phone 357

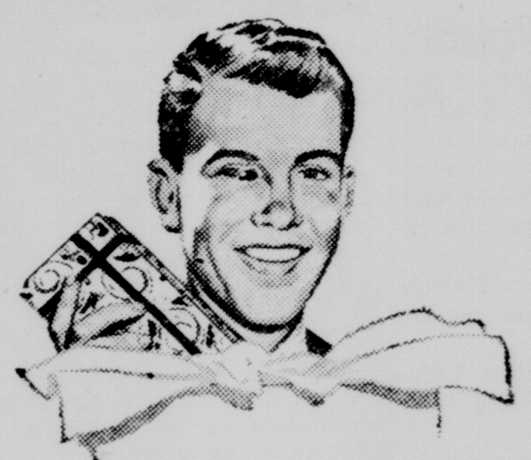

FOR THAT PRACTICAL MAN-
GIFTS HE CAN WEAR!

Why not be practical this year and give him something he can wear . . . choose from our fine stock of winter wearables. He'll really appreciate it, especially when it's from his favorite men's store.

JACK'S CLOTHING
AND MEN'S WEAR
307 SO. OHIO

KENTUCKY WHISKEY—A BLEND
NATIONAL DISTILLERS PRODUCTS CORPORATION, N. Y. • 65% GRAIN NEUTRAL SPIRITS
McKESSON & ROBBINS, INC.,—EXCLUSIVE DISTRIBUTORS, SEDALIA

CONNOR-WAGONER

ON SALE WEDNESDAY MORNING
50 NATIONALLY ADVERTISED SUITS

YOUR CHOICE . . . $25

Representing Values To $69.98

ALL NEW THIS FALL— ALL 100% WOOL!

This is one of the greatest suit values we have ever offered! Over fifty suits chosen from our regular stocks from our Sedalia, Lexington and Warrensburg stores, and you can have your choice at only $25.00! These are our better suits and have been priced to $69.98 . . . but we're reducing stock to make greater display room for our holiday "wears."

Materials include 100% wool Miron Gabardine, Forstmann's Milateen, Imported Tweeds and Strea.

You'll find classic and dressmaker types with club collar, roll collar and some popular velvet trims.

Your Choice of Color—

- Navy
- Black
- Pink
- Blue
- Red
- Beige
- Aqua
- Cocoa
- Kelly
- Brown
- Grey
- Combinations

Extra Savings, Too, On New Fall Coats and Dresses!

"Style Without Extravagance"

Connor-Wagoner

414 South Ohio—Phone 787

Give Her Fashion Five*

THE GLAMOROUS NYLON STOCKINGS BY
Gotham Gold Stripe
GOTHAM GOLD STRIPE BEAUTIFUL STOCKINGS
Five Fashion Features:
KRIMP TWIST*
CAMOUFLAGE HEEL*
HIDDEN SOLE*
SECRET TOE*
SHADOW SEAM*
51 GAUGE • 15 DENIER
1.95 a pair
Others at... $1.45 to $1.75
QUINN BROS.
208 SO. OHIO

Montgomery Ward
218 SO. OHIO PHONE 3800
RENT
Wards Electric Sander and Edger

Resurface your own floors—save! Easy to operate, on new or old floors! Dustless! And so fast you can resurface 1800 to 3000 sq. ft. in 8 hrs.—refinish your floor the same day! Low rates!

PHONE 3800
WARDS SERVICE DEPARTMENT

OBITUARIES

Funeral of Mrs. Witmire

Funeral services for Mrs. Carrie E. Whitmire, 67, Hughesville, route 2, wife of the late Edward Whitmire, who died at the Bothwell hospital Sunday morning, were held at the First Methodist church at 3:30 o'clock this afternoon. The Rev. Roy L. Bowers, pastor of the church, officiated. He was assisted by the Rev. Ralph E. Hurd.

Mrs. Ira White and Mrs. Charles Maggard, accompanied by Mrs. C. D. Demmand, sang, "Shadows" and "The Last Mile of the Way."

Pallbearers were James P. Dunham, W. D. Dunham, Judge Edw. Callis, John Fowler, B. B. Bettis and C. R. Bothwell.

Burial was in the Crown Hill cemetery.

The body was at the Gillespie funeral home until time for the services, when it was taken to the church.

Funeral of Miss Jasper

Funeral services for Miss Minnie M. Jasper, 55, 236 South Harrison avenue who died Saturday morning after an illness of over five years, were held this afternoon at 1:30 o'clock at the Gilles-funeral home. Later services were held at 2:00 o'clock at the St. Paul's Lutheran church. The Rev. W. F. Strickert, pastor, officiated.

Mrs. A. Schreiner and Mrs. E. J. Thomas sang, accofpanied by Miss Mildred Brackman. Their selections were, "Be Still, My Soul" and "The Lord's Prayer."

Henry Heitman, Ralph Hamlin, E. J. Thomas, W. F. Haase, H. G. Berger and W. G. Jaekel were pallbearers

Interment was in the Crown Hill cemetery

John Miles

John Miles, 69, of Stover died late Saturday at the St. Joseph hospital in Boonville. He had undergone minor surgery Wednesday and was to have a major operation this week, but a blood clot developed and he died.

He is survived by his wife, Edna Miles; one daughter, Mrs. Vernon Haynes; three sons, Earl and Roy who are both of Stover and Glen who is in the U. S. armed forces in Western Germany. Two brothers, Tom of near Versailles and another brother who lives in the state of California; two sisters, Mrs. Kale Merriott of Stover and a sister who resides in Jay, Okla., and five grandchildren also survive.

Funeral services will be held Wednesday afternoon at 2:00 o'clock in the Stover Baptist church. The Rev. Leonard Webb will officiate. Burial will be in the Stover cemetery.

Mrs. Mary Bray

Mrs. Mary Bray, 29, died Sunday morning in the Clinton Wetzel hospital of sugar diabetes. She had resided in Stover a short time, moving there from North Dakota.

She is survived by her husband and three children.

Edward Shepherd

Edward Shepherd, 70, Clinton, died unexpectedly in Clinton Saturday morning. Funeral services were held Monday afternoon at 2:00 o'clock in Clinton and the body was taken to Calhoun for burial.

Mr. Shepherd is survived by two brothers, J. W. Shepherd, 654 East Thirteenth street and Ernest Shepherd, of Harrisonville and four sisters, Mrs. Annie Spencer, of Windsor, Mrs. Laura Carroll and Mrs. Minnie Finks, both of Calhoun and Mrs. Ida Feull, of San Benito, Tex.

Fredrick Schutte

Fredrick Schutte, 80, seven miles south of Cole Camp, died at his home November 29. He was born June 6, 1870 at the home where he died. He was the son of the late Henry and Gesche Mahnken Schutte, who came to this country from Germany. Mr. Schutte engaged in farming for his entire life. He was also preceded in death by a brother.

He was a member of the Mount Hulda church, where services were held at 2:00 o'clock following brief servicees at the Eickhoff funeeral home. The Rev. Oscar Heinsoth officiated.

Pallbearers were: Fred Koeller, Florence Koehler, Albert Koeller, Emer Steffens, Ernest Lackman and Henry Metscher.

Burial was in the Mt. Hulda cemetery.

Charles Murphy

Charles Murphy, 71 years old, died at his home in Nelson at 1:00 o'clock this morning. He had been in failing health for the past year and had been critically ill since last Sunday.

He was born in Saline county near Nelson, April 11, 1879, the son of the late Lindsey and Minnie Lambert Murphy. He lived all of his life in and near Nelson.

Mr. Murphy was a member of the Baptist church in Nelson and had been a deacon in the church for a number of years.

He operated a store in Nelson for thirty years until his retirement a few years ago.

He was married at Nelson, February 1, 1914 to Miss Willie Mae Ault, who survives.

Also surviving are two daughters Miss Dorothy Murphy of the home, Mrs. Doris Cornine, Nelson; two sons, Ralph R. Murphy, Nelson and Forrest Murphy, son by a former marriage, of Baldwin Park, Calif.; one brother, George Murphy, Arkansas City, Kas. Two granddaughters also survive.

Funeral services will be held at the Baptist church in Nelson at 2:15 o'clock Wednesday afternoon. Rev. Ira Griffis of Nelson will officiate.

Interment will be in the Murphy family lot in the Nelson cemetery.

The body is at the Ewing funeral home.

C. E. Bond

C. E. Bond, 70, died at 2:45 o'clock this morning at the family home, six miles north of Windsor.

Surviving are three sons, Leo Bond of Fort Collins, Colo., and Chester and Charles Lewis Bond, both of Windsor.

He had lived in Pettis county for 40 years.

Mr. Bond was preceded in death by his wife in March of this year.

The body is at the Huston-Turner funeral home in Windsor. Arrangements have not been completed.

Adam Lewis

Adam Lewis, 71, Houstonia, died at 5:00 o'clock Monday morning at his home.

Mr. Lewis was born in Hughesville community on May 16, 1879 the son of the late Adam and Cynitha Lewis.

Surviving are his daughter, Mrs. Gladys Lewis McKenzie, of New York City, two sisters, Mrs. Lucy E. Camp and Miss Nettie B. Lewis, of the home, the latter a teacher in Versailles, and a number of nieces and nephews.

Funeral services will be held at the Community church in Houstonia at 2:00 o'clock Thursday afternoon.

Burial will be in the Houstonia cemetery.

Bothwell Hospital

Admitted for medical treatment: Mrs. Roger Starke, Otterville; Mrs. Wayne Richardson, 1420 West Broadway; Mrs. Mary Lawson, 1701 South Brown avenue.

Admitted for surgery: Mrs. Marshall, Houstonia.

Dismissed: Mrs. Herman Myers, 1801 South Sneed avenue; Frankie Sprinkles, route 4, Sedalia; Mrs. F. A. Schutte and daughter, 915 East Fourteenth street; John Marquess, 417 East Harvey street, Mrs J. G. Woody, 612 East Eleventh street; C. M. Muse, Florence and Mrs. Kate Buzzard, Terry hotel.

Mrs. Tweet Improves

Mrs. Noel Tweet, Kansas City, Kansas, a former Sedalian who underwent an operation at the Bothwell hospital last week, is improving. Mrs. Tweet is able to be up and about her room and able to see visitors.

SCATTERED FAMILIES

RETURN TO THE FAMILY HOME AT CHRISTMAS TIME, AND THAT IS AN APPROPRIATE TIME TO SELECT THE FAMILY MEMORIAL.

MAY WE HELP YOU PLAN THIS LASTING RECORD OF LOVE AND FAMILY HISTORY.

Heynen Monument Co.
SINCE 1879
301 East 3rd Sedalia, Mo.

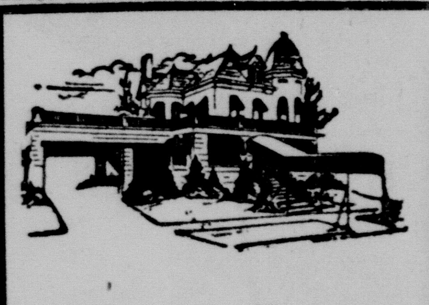

The First Thought

We have always maintained services financially available to every income requirement. But...more important than that ...every funeral, regardless of cost, has bestowed upon it all of the sympathetic understanding and perfection of detail that has made this establishment the first thought in the hour of need.

Ewing Funeral Home
Duane Ewing
PHONE 622
AMBULANCE SERVICE

Quick, Safe Comfortable
Ambulance Service
Any hour, Any day.
PHONE 8
McLaughlin Bros.
519 South Ohio St.
SEDALIA

Flowers Archias Floral Co.
PHONE 4000
Fourth and Park Ave

'Philadelphia Stor y' Cast

"Members of the cast of the "Philadelphia Story," which is to be presented in the auditorium of the Smith-Cotton high school tonight and Wednesday night.Seated, left to right: Miss Anita Self, F. J. Schenk, Otis W. Wiley, Miss Gloria Joy Jenkins, Scott Webber and Mrs. C. W. Stephenson. Standing, left to right: Miss Alice Carson, Ted Gardner, Jim Green, Frank Evans, Harold Barrick and John Erickson. (Photo by Padgett.)

C. I. Allen to 'Vets' Hospital

Calvin Q. Allen, 2400 South Ohio avenue, was taken by the Gillespie ambulance to the Veterans hospital at Wadsworth, Kansas, early today suffering from either a back or pelvis injury, received in an accident just north of the Sunset cemetery at Warrensburg on Highway 50, early today.

According to State Trooper Pete Stohr, Allen and some friends had borrowed a 1941 Ford coupe of Raymond I. Taylor, 1415 East Seventh street, to take a ride. He said the coupe was off in a ditch near Warrensburg and the occupants were outside of the car when he arrived.

Later in the night Allen, after returning to Sedalia summoned Dr. H. O. Wilbur who made an examination. After checking him found Allen to be suffering from an injury to the lower part of the back or possible pelvis hurts. Inasmuch as he desired to go to a government hospital no x-ray pictures were taken and Allen sent on to Wadsworth.

The Ford car was badly wrecked according to the State Patrol.

Inducted into the Army

The three boys who departed Monday for Kansas City for induction into the service are shown above left to right: George A. Armstrong, 316 West Pettis street, Henry Jackson, 112 East Morgan street, and Walter L. Dirck, 314 East Saline street. They were inducted into the United States Army.

Photographer Not Wounded

(Continued from Page One)

ambush, which occured in freezing weather along the winding, rough orad between Koto and Hargaru, south of the Changjin reservoir:

"About 4:30 a.m., after the fight had been going on for about six hours, we bagan to run out of ammunition. Frank volunteered to go with three Marines who were sent for ammunition and help. They got their jeep turned around towards Koto, even as the fire fight kept on, and then they ran into another trap.

"They returned to our group and were surrounded with us at 6:30 in the morning."

Immediate Action by UN Is Sought

(Continued from Page One)

Security Council to get them to withdraw but Russia vetoed the proposal.

It then added:

Some for Modifying

"Under these circumstances, the delegations of Cuba, France, Eduador, Norway, United Kingdom and the United States believe that the assembly should not consider immediately, as an important and urgent question, the intervention of the central people's government of the people's republic of China in Korea, with a view to making appropriate recommendations.

Social Events

Garden Club No. 8, will meet at 1:00 o'clock Friday afternoon at the home of Mrs. Carrie Hieronymus, 711 West Fifth street, with Mrs. R. O. Smith and Mrs. George Dryden as assisting hostesses.

Church News

The T. E. L. class of the First Baptist church will hold its annual Christmas party at the home of Mrs. Pryce Fowler, Fourteenth street and State Fair boulevard Thursday night at 7:30 o'clock. Sunshine pals will be revealed. Those who have no sunshine pals may bring a gift to be exchanged.

Added Meters On Parking Are Approved

(Continued from Page One)

ers or journeyman plumber shall first receive a certificate thereof in accordance with the provisions of this article.

In the case of Ex parte Smith, 132 S.W. 607 this law was held constitutional.

The next 5 sections of the statutes provide for examinations and a plumbing ordinance to carry out the intent of Section 7560.

While there is no express prohibition against a property owner doing his own work I believe that because this was the subject of special legislation and not left to implied powers of a city, that the intent of the legislature was to have only duly qualified and licensed plumbers do plumbing work.

Respectfully Yours,
Chester L. Wolfe.
City Counselor.

The Council heard the city's monthly financial report and the list of bills concurred by the city for the past month. Both were placed on file and the Council voted to pay all approved indebtedness.

Mayor Cautions Spending

Mayor Studer cautioned the Council to watch expenditures for the rest of the year. The mayor continued that he believed money spent thus far has been wisely invested, but care must be exercised for the remainder of the month.

The expected report on the progress made on installation of street light to be given by a representative from the Missouri Public Service Company was not completed. The report is scheduled for the next meeting

In this light Councilman Ellsworth made a motion that the report also include an explaination for the low gas pressure reported prevalent in certain sections of the city. The mayor said he would ask for such a report.

The meeting closed with Dewey Gwinn publicly thanking the mayor and Council for the quick action taken in securing sewer easements in northeast Sedalia. Mr. Gwinn spoke in behalf of the residents of that area.

It's Wise
to memorize 175
Call The Blue Ambulance
Gillespie Funeral Home
SERVING THE COMMUNITY FOR OVER 30 YEARS
PHONE 175 9TH & OHIO

BIRTHS

Son, born to Mr. and Mrs. Francis Mergen, route 4, Sedalia, at 9:00 o'clock Monday night at Bothwell hospital. Weight: Seven ponuds, seven ounces.

Daughter, born to Mr. and Mrs. G. G. Maness, 1113 Ware avenue, at 3:37 o'colck this morning at Bothwell hospital. Weight: Six pounds, 10 ounces.

Son, born to Mr. and Mrs. William J. Hinel, Cole Camp, at 5:19 oclock this morning at Bothwell hospital. Weight: Nine pounds 13 ounces.

Choir in Next Symphony Concert

The Sedalia Symphony Society will present as guest artist on the second program of the season Hardin Van Deursen, baritone, and 40 voice A cappella choir of the University of Kansas City The choir will be under the direction of W. Everett Hendricks.

The concert will be held at 8:20 o'clock Monday night, December 11, at Smith-Cotton high school.

Snow And Cold Sweeps Into This Region

(Continued from page one)

Glasgow, Mont., had 25 below today. It was 17 below at Cutbank, Mont., 14 below at Sheridan, Wyo., and Minot, N.D., four below at Akron, Colo., and two below at Rapid City, S.D., and North Platte, Neb.

The advance of the season's coldest weather checked the melting of snow and curbed threats of floods. Crests expected along the upper Ohio river were revised downward after scores of families had been forced out of their homes.

Divorce is Granted

A divorce was granted today to Edna Mildred Stapley from Ellis B. Stapley in circuit court by Judge Dimmitt Hoffman. General indignities were alleged.

William F. Brown represented the plaintiff and W. W. Blain the defendant.

Named Administratrix

Letters of administration were issued today in the estate of Jolly P. Hurtt, who died recently, to his widow Mrs. Effie I. Hurtt. The letters were issued by Judge A. M. Harlan of the Pettis county probate court.

D. S. Lamm is the attorney for the estate.

Marriage License Issued

Melvin C. Lange and Ina Jean Hess, both of Sedalia.

Personals

Mr. and Mrs. John Orth had as week-end guests Mr. Orth's sister. Mrs. Lawrence Habiger, Mr. Habiger and their two daughters of Bushton, Kas. Mr. and Mrs. Habiger were en route home from Athens, Ohio.

Miss Ann Van Dyne, 1012 West Broadway, and Miss Shirley Smith, 1901 West Fifth street, spent the week-end in Kansas City with relatives.

Miss Peggy Eznick and Miss Shirley Gscorgne of Kansas City, and Mrs. Ray West of Pleasant Hill, are visitors of Mrs. Kenneth Corbett, route 5, who was operated on Friday.

Earl Barrett and Milton Butler spent the week-end in Sedalia with the former's parents, Mr. and Mrs. George T. Barrett, and sister, Justine. The Barrett family and Mr. Butler spent Sunday afternoon at the home of Mr. and Mrs. Harold Kehl and Mrs. J. J Kehl of Smithton. Earl Barrett is employed in Kansas City.

Mr. and Mrs. Jewell Foster and family, 1800 South Park, had as week-end guests, Jewell Dean Foster of Drury college, Springfield, and three of his classmates, Mario Monje and Jose Vargas of Lapaz, Bolivia, and Jose Arraut of Columbus, South America.

Mr. and Mrs. Jewell Foster and family, 1800 South Park, had as Sunday guests, Mr. and Mrs. Cecil Foster and son, and John McCloskey of Richmond, Mo.

Mr. and Mrs. Harold Harville, 701 East Thirteenth street, had as their guest for a few days, Staff Sergeant John K. White who is stationed at Barksdale, Louisana air base.

Injured in Cab Truck Collision

Mrs. Mary Young, 55, wife of G. W. Young, 723 East Fifth street, was painfully but not believed seriously injured about 10:30 o'clock this morning when a taxicab she was riding in was in collision with a truck at Fourth street and Marvin avenue.

The taxicab, a Chevrolet sedan, was driven by Gene Gates, 1314 South Kentucky avenue, and was going north on Marvin while the Dodge pickup truck, driven by L. C. Thomas, 812 East Fifth street, was headed west on Fourth street, when the two vehicles collided.

The taxicab is owned by the Yellow Cab Co., while the truck is owned by the Missouri Public Service Co. Both drivers were booked at police headquarters and released on $50.00 signed bonds to appear in police court at a date to be set next week.

Mrs. Young was taken to the Bothwell hospital in the McLaughlin ambulance where Dr. C. Gordon Stauffacher rendered medical treatment and had X-ray pictures taken to determine if there were any broken bones. She suffered a severe laceration on the right side of her head in which several stitches had to be taken to close the wound.

Mrs. Young was en route to the Union Savings Bank to obtain her Christmas savings check when the accident occurred.

A. B. Codding, Formerly of Sedalia, Shot

(Continued from page one)

from the four men.

Then, said Hogue, the man scooped about $85 from the cash register.

Sherman was ordered out of the rest room. He quoted McKerren as telling him, "Come out, I'm going to kill you."

The porter stepped out cautiously, and lunged for McKerren's armed hand. A shot was fired wild. Codding and the other customer leaped to Sherman's aid Several other shots were fired, one felling Codding.

Sherman seized a full soft drink bottle and slammed it repeatedly against McKerren's head. In the meantime, young Codding crawled through the rest room window, ran to a residence and called police. His father was sped to a hospital.

After being treated for his battered head, McKerren was quoted by officers as saying he "just got a crazy notion to hold up the place."

Police credited the slightly-built Sherman with saving several lives.

The little Negro admitted he was "scared to death."

"I figure if he kills me," explained Sherman, "he'll kill others." That's why I jumped him. Hero? Naw, I just reason if I'm gonna die, "I'll die fighting."

Almeron B. Codding, wounded in a service station attempted holdup Sunday, is the son of the late Elroy E. Codding and May B. Codding. His father was postmaster in Sedalia for several years. He is a brother of Nelson M. Codding, former Sedalian.

Codding was reared and educated in Sedalia and graduated from the old Sedalia high school in the class of 1916.

He has been residing in Oklahoma for the past thirty years.

At Meet of Accountants

Arthur Morgan returned home Monday night from a dinner meeting at Hotel President of the Kansas City chapter of the Missouri Certified Public Accountants.

A panel discussion was conducted on recent changes in the income tax law.

THE MARKET REPORTS

Chicago Livestock

CHICAGO, Dec. 5 — (AP) — (USDA)—Hogs 20,000; slow, 25 to 40 cents lower on butchers; sows fully 25 cents lower; top $18.25; most good and choice 170 to 230 pounds $18.00 to $18.25; 230 to 260 pounds $17.75 to $18.00; 270 to 310 pounds $17.50 to $17.75; sows 450 pounds and under $16.25 to $16.75; few $17.00; 475 to 600 pounds $14.75 to $16.00.

Cattle 8,500; calves 500; all grades yearlings and high-good and choice steers moderately active, steady to 25 cents higher; medium to average-good steers weighing 1,050 pounds upward slow, steady to 50 cents lower; good and choice heifers steady to 25 cents higher; medium shortfeds weak; medium and good beef cows slow, steady to weak; lower grade cows steady to strong; bulls strong; vealers steady; several choice steers weighing up to 1,257 pounds $35.75 to $36.50; load choice to prime 2,422 pound weights $35.85; bulk good and choice steers and yearlings $32.00 to $35.50; medium to low-good frades $27.00 to $31.00; choice heifers practically absent; load mixed yearlings $35.00; bulk high-medium and good heifers $30.00 to $33.25; most medium grades $26.50 to $29.00; beef cows $19.75 to $22.50; canners and cutters $16.50 to $19.50; medium and good sausage bulls $24.50 to $27.25; vealers $32.00 down.

Sheep 4,000; slaughter lambs 25 to 50 cents higher; top $32.00, new high for recent crop; shorn lambs $29.75; bulk good to choice wooled lambs $31.00 to $32.00; ewes 25 cents higher; 112 pound fed western ewes $17.00.

St. Louis Livestock

NATIONAL STOCKYARDS, Ill., Dec. 5—(AP)—(USDA)—Hogs 14,000; fairly active; weights over 180 pounds 25 to 35 cents lower than Monday's average; lighter weights 25 to 50 cents lower; sows mostly 25 to 35 cents lower but uneven; bulk good and choice 170 to 240 pound barrows and gilts $18.25 to $18.50; practical top $18.50, mainly for weights under 220 pounds; few lots early $18.65; 240 to 300 pounds $17.75 to $18.25; 140 to 160 pounds $16.75 to $18.00; 110 to 130 pounds $15.25 to $16.50; good and choice sows 400 pounds mostly $16.25 to $17.25; heavier weights $15.00 to $16.00; stags $12.00 to $14.50; boars $9.50 to $13.00.

Cattle 5,000; calves 1,400; vealers $1.00 higher; few loads medium and good steers $29.75 to $30.50; common and low medium around $23.50 to $26.50; medium and low good heifers and yearlings $28.00 to $30.25; common and medium cows largely $19.75 to $21.50; good cows $22.00 to $23.00; canners and cutters $16.00 to $19.50; medium and good bulls $24.00 to $25.50; cutter and common $20.00 to $23.00; good and choice vealers $32.00 to $40.00; common and medium $23.00 to $31.00.

Sheep 2,500; deck high good and choice 94 pound clipped lambs No. 1 pelts $28.75; load mostly good clipped lambs and yearlings $27.50 and $26.00; these with No. 2 pelts.

Chicago Grain Futures

CHICAGO, Dec. 5—(AP)—

	High	Low	Close Tues.	Close Mon.
WHEAT—				
Dec	2.27⅝	2.26¼	2.27⅝	2.28½
Mar	2.32½	2.31⅛	2.32½	2.31¼
May	2.31¾	2.30¼	2.31⅝	2.30¾
July	2.26½	2.25¼	2.26	2.25⅝
CORN—				
Dec	1.65⅛	1.62⅛	1.64¾	1.61⅞
Mar	1.66¾	1.64½	1.66½	1.64
May	1.67	1.65	1.66⅞	1.64⅞
July	1.66¾	1.64¼	1.66½	1.64½
OATS—				
Dec	.96¼	.94½	.96	.94⅝
Mar	.95⅜	.93¾	.95¼	.94
May	.91½	.89½	.91¼	.89⅝
July	.85⅜	.84	.85⅜	.84
RYE—				
Dec	1.49¼	1.45¾	1.49	1.45¾
May	1.56⅞	1.54	1.56¾	1.54¾
July	1.59	1.56¼	1.59	1.56½
SOYBEANS—				
Jan	2.95¾	2.91	2.95	2.91
Mar	2.96¾	2.93	2.96½	2.93½
May	2.95¾	2.91½	2.95½	2.92¾
July	2.95¾	2.91¼	2.92	2.92

St. Louis Produce and Poultry

ST. LOUIS, Dec. 5—(AP)—Produce and live poultry:

Eggs Extras 60c to 63c; standards 55c to 57c; unclassified 50c to 55c; checks, dirties, etc., 30c to 40c; pullets 35c to 38c; AA large 59c to 62c; A large 55c to 58c; A medium 52c to 54c; B large 46c to 52c.

Butter: 92 score 65c; 90 score 61½c; 89 score 58½c to 59c.

Butterfat: No. 1, 55c per pound at country stations; No. 2, three cents less.

Cheese: Twins 37¼c to 37¾c; cheddars 37c to 37½c; flats, singles and daisies 37½c to 38c; longhorns 38c to 38½c; Swiss (A) 42c to 43c; process 37¼c to 37¾c; nearby cheese 1 cent less.

Fowl, heavy breeds 22c to 23c; Leghorns 20c; No. 2s, 5c; commercial fryers and broilers: whites 25c to 26c; white crosses 25c to 26c; grays 25c to 26c; reds 23c to 25c; nearby whites 23c to 24c; grays 23c to 25c; reds 22c to 23c; Leghorns and Austro whites 20c; No. 2s, 10c to 15c; young white ducks, 5 pounds and up 22c to 23c; small ducks 18c; muscovy and dark 16c; young geese over 12 pounds 26c; small young geese 27c; old 25c; capons 7 pounds and up 39c to 40c; under 7 pounds 34c to 35c; slips 29c to 30c; young hen turkeys 39c to 40c; young toms 28½c to 30c; old hens 26c; old toms 22c; Beltsville hens 44c to 45c; toms 15 pounds or smaller 38c to 40c; mixed hens and toms 40c to 42c; old cock roosters and Leghorn stags 16½c.

Kansas City Produce

KANSAS CITY, Dec. 5—(AP)—Produce:

Eggs: Extras 58c to 62c; standards 53c to 55c; unclassified (current receipts) 56 pounds up 53c.

Butter: Grade A, pound in cartons 67.5c; grade A, pound in quarters 68c.

Butterfat: pound 52c to 55c.

Chicago Poultry

CHICAGO, Dec. 5 — (AP) — Live poultry: hens steady, chickens unsettled; receipts 45 loads; FOB paying prices unchanged:

Heavy hens 23c to 26c; light hens 21.5c to 22.5c; roasters 25c to 30c; fryers 22c to 26c; old roosters 16c to 18.5c; ducks not quoted.

Chicago Produce

CHICAGO, Dec. 5—(AP)—Butter firm; receipts 405,952; wholesale selling prices unchanged:

93 score AA, 65.25; 92 A, 64.5c; 90 B, 61.75c; 89 C, 59.5c; cars: 90 B, 62.5c; 89 C, 60.5c.

Eggs firm; receipts 10,198; wholesale selling prices unevenly three cents a dozen higher to one cent less.

U S. extras 60c to 67c; U. S. mediums 55c to 58c; U. S. standards 55c to 56c; current receipts 53c to 55c; dirties 38c to 40c; checks 35c to 38c.

Play Contest At Hughesville

The Pettis County Activity Association will hold its annual one-act play contest in the Hughesville school auditorium Wednesday and Thursday evenings, December 6 and 7. The plays will start at 7:00 o'clock each evening. Scheduled 45 minutes apart, four plays will be given Wednesday evening and three will conclude the contest on Thursday evening.

To open the contest Wednesday evening will be the Warsaw comedy, "The Ghost Wore White," which will be followed by the Smithton drama, "Consolation." The third play will be a drama, "The Brave Shall Serve," which is the entry of Cole Camp, and the Lincoln entry, "Ladies of the Mop," will conclude the contest for the first evening. Houstonia will be the first contestant on Thursday evening; the entry will be either "Blue Beads" or "Silver Wedding." The Hughesville comedy, "Who Gets the Car Tonight?" will be second, and the presentation of "The Last Curtain" by Green Ridge will complete the tournament.

Mrs. Grace Boehner, Dean of Women at Central College, Fayette, will serve as judge of the two-day event. Ralph S. Morgan is the superintendent at Hughesville, and Mrs. W. A. Snoddy, who has been in charge of arrangements for the competition, is the English teacher. B. B. Ihrig, superintendent at Smithton, is president of the Activity Association of Pettis County.

Chicago Cash Grain

CHICAGO, Dec. 5—(AP)—Cash grain:

Wheat: Sample grade red $1.80.

Corn: No. 1 yellow $1.67½; new: No. 2 yellow $1.66½; No. 3, $1.61¾ to $1.66½; No. 4, $1.55 to $1.65; No. 5, $1.48¾ to $1.61.

Oats: No. 1 heavy white 97½c; No. 1 extra heavy white 98½c; No. 2 heavy white and extra heavy white 97c½; No. 1 heavy special red $1.01.

Barley nominal: malting $1.30 to $1.68; feed $1.05 to $1.25.

Soybeans: No. 1 yellow $2.95 Illinois origin track Chicago.

St. Louis Cash Grain

ST. LOUIS, Dec. 5—(AP)—Cash grain:

Wheat: 4 cars, sold none.

Corn: 61 cars, sold 6, No. 1 yellow $1.64½; No. 2 yellow $1.62½ to $1.66; No. 3 yellow $1.61½; No. 4 yellow $1.55¾ to $1.57.

Oats. 2 cars, none sold.

New Arrival Named

The infant son born to Mr. and Mrs. Tom Wilson, 1105 South Ware avenue, Sunday at Woodland hospital, has been named William Daniel Wilson, III.

Six Overtime Parkers

Six overtime parkers failed to appear before Judge Jerry Trotter in police court, this morning, and their cash bonds of one-dollar each were ordered forfeited.

Leading Stocks At Close

	Close Mon.	Close Tues.
American Airlines	10⅝	10¾
American Can	94¼	95
American Locomotive	18⅛	19
American Tel. and Tel.	150¼	150⅝
American Tobacco	64¼	64¼
Anaconda Corporation	34½	35⅝
Armour and Co.	9¾	10⅛
Atchison	129½	131⅝
Avco Mfg.	6⅞	6⅞
Baldwin Locomotive	10¾	—
Benedix Aviation	51	51¾
Bethlehem Steel	43	44⅛
Borg Warn	60¾	61¼
Burroughs Adding Mach.	13¼	13⅝
Chesapeake and Ohio	30¼	30¾
Chrysler	65¼	66⅝
Coca Cola	116	115¾
Cudahy Packing	9⅞	9⅝
Du Pont	76⅝	78¼
Eastman Kodak	49	54¼
General Foods	46¼	46⅛
General Motors	44¾	45½
Greyhound	10⅛	10⅝
International Harvester	29½	30⅞
International Shoe	40⅛	40⅛
International Tel and Tel.	11⅞	12⅝
Johns Mansville	43⅝	44
Kennecott	67⅞	68½
Liggett and Meyers	74¾	74
Mack Trucks	14¾	15¼
Mid-Continent Pet.	47¼	48⅝
Missouri-Kansas-Texas	6½	6¾
Montgomery Ward	61	63
Nash-Kelvinator	18¼	18¾
National Distillery	24½	25⅛
Packard Motors	3½	3½
Pan American Airways	8⅝	8⅞
Paramount Pictures	20⅛	20¼
Penney, (J C.)	67	67⅝
Pepsi-Cola	8¼	8½
Phillips Petroleum	72⅞	72⅞
Proctor and Gamble	68⅞	68¾
Radia Corporation	16⅝	17⅛
Republic Steel	38⅝	40⅝
Safeway Stores	34	35¼
Sears Roebuck	50⅞	51¾
Sinclair Oil	29¾	29⅞
Skelly Oil	62½	63⅞
Socony Vacuum	23⅝	24⅛
Standard Oil Indiana	54¼	55
Standard Oil N J.	83⅝	84¾
Stewart Warner	15⅝	16¼
Studebaker	27⅞	28½
Swift and Co.	37	37
Texas Company	75½	76⅝
Union Pacific	94½	96
United Airlines	17¾	18⅝
United Aircraft	31	32
U S Steel	37½	39
Warner Pictures	11¾	11⅝
Western Electric	31⅝	32
Woolworth	44⅜	44

CLOSING CURB STOCKS

	Close Mon.	Close Tues.
Cities Service	75¼	77
Standard Oil Kentucky	37⅛	37⅝

REAL ESTATE
LOANS
FARM OR HOME
Quick Service—No Red Tape
No Inspection Fee
Lowest Interest Rates Available
Donnohue Loan & Inv. COMPANY
Phone 6 Est. 1889 410 Ohio

Arkansas Town to Get Famed Guns of Outlaws

AP Newsfeatures

BERRYVILLE, Ark.—Six shooters once packed by such noted outlaws as Billy the Kid, Jesse James, Henry Starr and Pretty Boy Floyd are included in a privately-owned gun collection that has been willed to this county seat town in the Ozarks.

The display, reputed to be one of the world's largest, belongs to a keen-eyed, 87-year-old man with a white goatee—Col. Charles Burton Sanders. The Texas-born, internationally-known pistol shot spent many years and a considerable amount of money collecting the firearms.

Other items in the collection of 2,000 guns are dueling pistols that belonged to European royalty, sidearms carried by famous scouts, frontier marshals of a bygone era and other widely known personalities. In addition, the exhibit includes the knife with which "Buffalo Bill" is said to have killed Chief Yellow Hand in a hand-to-hand encounter, curios and relics from many parts of the world and his pistol championship trophies.

Saunders says he has documented evidence to support the history of each item in the collection.

"I've paid as high as $1,500 for a gun that had no historical background, yet was a rare model. However, I wouldn't give $1.50 for one with a historical background that couldn't be proved to my satisfaction," he said.

He pointed out a wooden gun in the display as an example and said: "I paid $50 for this gun, which was carved from a toilet seat and used by two convicts in their escape from the death house at the Arkansas penitentiary, but it wouldn't be anything but a child's toy if I couldn't prove the story."

Estimates of the value of the collection range upward from $250,000.

Some of the items are virtually priceless. One is one of the first pistols ever manufactured, Saunders said. It was made in China, an awkward, all-metal weapon fired by a lever with a bit of mercury placed in an opening at the top of the barrel.

Other shooting irons in the collection includes weapons once owned by Buffalo Bill, Annie Oakley, Pancho Villa, Frank James, Belle Starr, Wild Bill Hickock, Judge Roy Bean, Three Fingered Jack, Bill Doolin, Wesley Hardin and Cole Younger—many of them prominent figures in the days when the six-gun was the law of the west.

The collection will be inherited by the city of Berryville after Saunders' death. He also has deeded a plot of ground for a museum and made provisions for its maintenance.

At present, the collection is housed in Saunders' home.

Aviation Agents Here December 6

Agents from the administration building, Fairfax Airport, Kansas City, of the Civil Aeronautic Administration office will be at the Municipal Airport, Sedalia, Missouri on December 6, to transact Civil Aeronautics Administration business.

Written examinations for the various airman certificates will be conducted and flight tests will be given to those presenting applications and the required evidence of eligibility for the rating sought.

Ralph Wilbur McCarty, 1817 East Ninth street, Sedalia, successfully accomplished the prescribed flight tests on August 20, for a Commercial Pilot Certificate. The flight test was conducted by CAA Aciation Safety Agent David C. Detamore.

Jewel Vincent Myers, 602 West Sixth street, Sedalia successfully accomplished the prescribed flight test on October 11 and was issued a temporary Private Pilot Certificate by CAA Designated Plot Examiner Jack Funk.

Forest Eugene Wills, 1113 West Sixteenth street, Sedalia, was issued a Student Pilot Certificate on October 22 by CAA Pilot Examiner Jack Funk.

Homemakers to Meet On December 20

The Bothwell Homemakers club will meet December 20 instead of December 5 as previously planned. The meeting will be at the home of Mrs. Henry Hutchison, route 4.

Each member is to bring a fifty cent gift and each child is to bring a small gift. There will be an exchange of gifts during the meeting.

For Ambulance Service, Ph 8

Got a Cough?* GET DELICIOUS COUGH RELIEF! SMITH BROTHERS COUGH DROPS 5¢
"World's best-tasting Cough Medication!"
SMITH BROTHERS WILD CHERRY COUGH DROPS
*due to colds

Await Evacuation

U. S. army personnel with meager gear wait on snowcovered airfield for evacuation from Pyongyang, North Korea. One of the evacuation planes is in background. (AP Wirephoto via radio from Tokyo.)

Burns to Death When Clothing Caught Fire

PRINCETON, Mo., Dec. 5—(AP)—A 90-year-old invalid, John Johnson, burned to death Monday when his clothing caught fire. One room of his farm home near here was damaged slightly by the flames.

It is believed Johnson's clothing caught fire as he attempted to light his pipe.

SO FAST..PURE..DEPENDABLE St. Joseph ASPIRIN WORLD'S LARGEST SELLER AT 10¢

ADVERTISEMENT

Ohio Wife Keeps Busy Pace And Feels Good Now

Mrs. Arthur Heber, 4308 Hays Avenue, Cincinnati, Ohio, is a busy little bee these days—she scurries around her kitchen cooking a hearty meal for that husband of hers; you ought to see her finish off the family laundry in just a mite of time. She is a bundle of energy these days and wants everybody to share her secret of happiness. She found that by taking HADACOL her system gets those necessary Vitamins B1, B2, Niasin and Iron that it at one time lacked.

Mrs. Heber, who had been nervous for some time, said: "After I got on my feet I was still unable to eat anything. I knew my not being able to eat or digest food properly was a result of a nervous condition. Then my husband heard how other folks were being helped by HADACOL. I started taking HADACAL immediately. Now I am on my seventh bottle of HADACOL I can eat anything I want and actually enjoy it. My nerves are very steady and I know my nerves are all right because things that once irritated me don't bother me in the least now. I just can't thank HADACOL for making me feel so wonderful again."

Buy HADACOL today. Trial size bottle only $1.25. Large family or hospital size, $3.50. Refuse substitutes. There's only one true and genuine HADACOL. If your druggist does not have HADACOL, order direct from the LeBlanc Corp., Lafayette, La.

Copyright 1950, The LeBlanc Corporation.

Sale! Side Zipper GALOSHES

Regular $4.95 Value!

$2.99

ALL SIZES!

MEDIUM OR HIGH HEELS

WE GIVE EAGLE STAMPS

Sage's 206 SO. OHIO

"Where Customers Send Their Friends"

Church News

The Daisy Belle circle of Epworth Methodist church will meet at the home of Mrs. Fred Staley, 416 North Hurley avenue, Wednesday for an all day meeting.

There will be a covered dish luncheon and a gift exchange of gifts.

Aluminum Walls For Skyscraper

NEW YORK—(AP)—Cast aluminum panels are taking the place of brick facing in enclosing New York's newest skyscraper, a 24-story structure at 655 Madison Ave.

Reflective insulation in connection with the air-conditioning of the building is one of the purposes. Modern appearance is another.

Louis Katz, the builder, says 60 tons of aluminum, acquired before the freeze, are being used.

Democrat class ads get results!

YELLOWSTONE has the true old-time Kentucky Sour-mash Bourbon flavor—rich but not heavy.

YELLOWSTONE KENTUCKY STRAIGHT BOURBON WHISKEY

100 PROOF BOTTLED IN BOND. Also available in 90 proof

DISTILLED AND BOTTLED BY YELLOWSTONE INC., LOUISVILLE, KENTUCKY

Bichsel's . . . CHRISTMAS GIFT SUGGESTION: REED & BARTON STERLING

Burgundy 6-piece Place Setting $31.50

French Renaissance 6-piece Place Setting $31.50

Francis I 6-piece Place Setting $33.75

Georgian Rose 6-piece Place Setting $28.00

Dancing Flowers 6-piece Place Setting $26.75

LAYAWAY THE PATTERN OF YOUR CHOICE NOW!

Place setting consists of: Luncheon knife, luncheon fork, teaspoon, butter spreader, cream soup spoon and salad fork.

BICHSEL JEWELRY CO. 217 SO. OHIO SINCE 1868

GIFT SUGGESTIONS— that are sure to please!

Eastman Cameras, Ronson Lighters, Schick Shavers, Erector Toys, Amity Billfolds, Eveready Flashlights, Jewelite Brushes, Coty Cosmetics, G.E. Electric Clocks, Sportsman Toiletries

BOIES DRUG STORE

516 W 16th St. C. W. HURTT—Prop. Telephone 872

You Smile away the Miles on the EAGLES

You'll enjoy traveling . . . via MISSOURI PACIFIC's modern streamlined Eagles. Hours pass like minutes as you relax at high speed in smartly appointed coaches or luxurious Pullmans. Attractive lounge cars, too. Go *swiftly, safely, surely* on MO-PAC Eagles . . . No Extra Fare.

ONE WAY COACH FARES* FROM SEDALIA, MO., TO:

St. Louis	$ 4.65
Chicago	12.09
Cleveland	22.80
Pittsburgh	25.73
New York	40.58
Kansas City, Mo.	2.36
St. Joseph	3.98
Omaha	7.35
Pueblo	17.21
Denver	18.17
Cincinnati	16.46
Baltimore	34.51

*Plus 15% Federal Tax. Save up to 10% on round trip tickets.

MISSOURI PACIFIC LINES

Tickets—Reservations—Information
J. F. DOWNS, Div. Frt. & Pass. Agt.
Missouri Pacific Passenger Station—Phone 182.

ROUTE OF THE EAGLES

Here's a Lift for your motor- Get Winter-Blended Phillips 66 Gasoline!

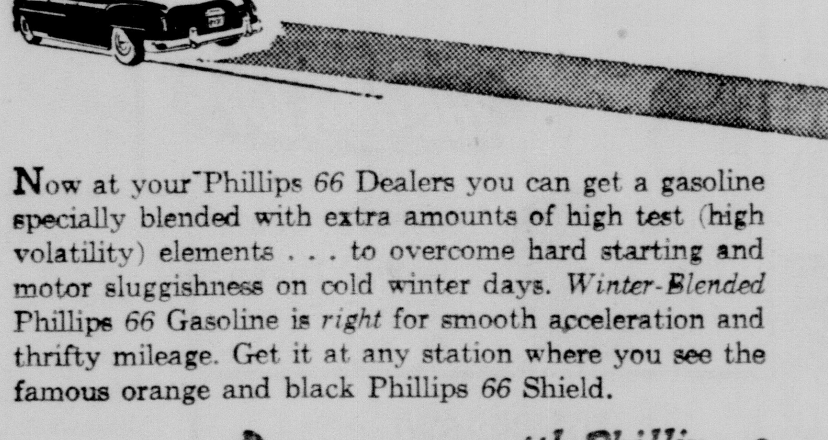

Now at your Phillips 66 Dealers you can get a gasoline specially blended with extra amounts of high test (high volatility) elements . . . to overcome hard starting and motor sluggishness on cold winter days. *Winter-Blended* Phillips 66 Gasoline is *right* for smooth acceleration and thrifty mileage. Get it at any station where you see the famous orange and black Phillips 66 Shield.

Phillips 66

Drive RIGHT with Phillips 66

LUBRICATE FOR SAFETY EVERY 1,000 MILES

Hear Rex Allen and the Sons of the Pioneers every Friday night over C. B. S.

1950 CHRISTMAS SAVINGS CLUB CHECKS WILL BE READY TUESDAY, DECEMBER 5th

Please Call at Your Bank for Your Check At Your Earliest Convenience!

HAVE FUN IN '51 . . . MAKE YOUR CHRISTMAS COMPLETE!

Visit your favorite Sedalia bank this week and join its Christmas Savings Club! Save as little or as much as you'll need—for Christmas clothes, presents . . . without digging into important savings! When it's completed you receive every cent—plus interest! The personnel of these banks will welcome the opportunity of discussing the plan with you!

Join our CHRISTMAS CLUB

Choose One of These Classes

Deposit Weekly	Receive in 50 Weeks
$ 20.00	$1000.00
10.00	500.00
5.00	250.00
3.00	150.00
2.00	100.00
1.00	50.00
.50	25.00
.25	12.50

SEDALIA CLEARING HOUSE ASSOCIATION

THIRD NATIONAL BANK, Third and Ohio — SEDALIA BANK & TRUST CO., 111 West Third St. — UNION SAVINGS BANK, Main and Ohio

Members Federal Deposit Insurance Corporation—Insuring Deposits to $10,000.00

Sports

Double-Main Event Wednesday Night

The last wrestling show of the Pettis County Post No. 16, American Legion program for 1950 will be held Wednesday night, December 6, at the National Guard Armory with a double-main event. The card this week promises one to be filled with excitement, especially in the "neighborhood row" event.

"Bill" McIntyre, Otterville, is slated against Ray Eckert of California, in the "neighborhood row" event. McIntyre somewhat younger than Eckert but fresh from Texas where he made an excellent record on the circuit down south is expected to take care of himseif against the "rowdy" from California.

He is a brother of Don McIntyre, who has had several rough meetings with Eckert in the past five or six years.

Esteepe vs Meeker

The above match is double-billed with the match between Marshall Esteppe of Sturgeon, Mo., and Jerry "Kilier" Meeker of Missoula, Montana. This event will see about as evenly match contestants as any seen here of late. Both are good hard wrestlers.

To decided the top spot on the card the contestants will meet in the ring, toss a coin to see which takes the 90-minute event.

Opening the card is the match between George Leopold, St. Joseph, Mo., and Jimmy Sears of Marshall.

Contract to Bring About $125,000

By James Saggus

NEW ORLEANS, Dec. 5—(AP)—Bud Wilkinson leaves New Orleans today with a $125,000 contract that spirit earned for him and his Oklahoma football team.

The contract officially matches Oklahoma against Kentucky in the Sugar Bowl game here New Year's day. That's the Oklahoma team that Wilkinson predicted would lose two of its first three games this year and the Oklahoma that lost seven men to the Oklahoma National Guard when it was activated shortly before the football season opened.

Wilkinson flew to New Orleans yesterday to sign the document which will bring his team an estimated $125,000. Kentucky will get the same amount for its performance.

The 34-year-old coach was proud of his team.

"We have no depth and the boys had to make up for it in spirit," he said. "They came from behind time after time to win."

He said his seniors played with the spirit and eagerness that you usually find only in sophomores and juniors.

"Our squad always had this aggressive 'let's win this one, too,' attitude," Wilkinson said, "and it brought out a greater endeavor from the sophomores."

Ashford Heads MCAU Coaches

KANSAS CITY, Dec. 5—(AP)—Volney Ashford, football coach at Missouri Valley college, Marshall was elected president of the Missouri College Athletic Union Coaches' Association here yesterday.

Other officers elected were Norris Patterson, William Jewell. vice-president, and Ernie Smith, Central college, secretary.

The association decided to continue the conference indoor track meets resumed last spring. It will be held at Central college, probably the last Friday in March.

Petroleum Bowl Game Abandoned

SHREVEPORT, La., Dec. 5—(AP)—The proposed Petroleum Bowl football game has been abandoned after a second team turned down a bid to play.

The game, scheduled here for Dec. 30, would have pitted Louisiana State University against Southern Methodist. SMU rejected a bid Saturday.

Yesterday LSU Athletic Director T. P. Heard said his school also rejected the bid.

Arkansas also had been among teams mentioned as possible participants.

Monday Night's College Basketball

By The Associated Press

Kansas State 68, Ohio State 51.
Drake 71, Central (Ia) 45.
Baylor 66, Texas Wesleyan 64.
Oklahoma A & M 63, West Texas State 32.
Nebraska 61, Northwest Missouri 39.
Kansas 51, Creighton 35.
Westminster College (Mo.) 53, Southeast Missouri State 45.
Iowa State 77, Simpson (Ia.) 44.
Illinois 66, Marquette 47.
Iowa 74, De Pauw 67.

Bowling

Monday 6:45 Merchants

Name	Won	Lost	Pct.
Griesedieck Bros. Beer	23	16	.590
Grapette Bottling Co.	23	16	.590
S. W. Bell Telephone Co.	20	19	.513
St. Paul's Lutheran	19	20	.487
Stewart Avenue Market	17	22	.436
McLaughlin Bros. Furn.	15	24	.385

High individual game: B. Gard, 204.
High individual series: B. Gard, 552.
High team game: Grapette, 842.
High team series: Grapette, 2435.

Grapette Bottling Co. (Won 2)				
Henry	147	183	155	485
Meyers	184	143	132	459
Gard	204	192	156	552
Russell	141	164	163	468
Scott	149	160	162	471
Handicap	164	164	164	492
	986	1006	932	2927

McLaughlin Bros. Furn. (Won 1)				
L. Duly	151	186	176	513
Ash	119	134	142	395
Blind	127	127	127	381
McLaughlin	159	120	152	431
D. Duly	187	184	166	537
Handicap	200	200	200	600
	943	951	963	2857

Stewart Avenue Market (Won 1)				
B. Goldsmith	140	104	157	401
E. Goldsmith	191	115	130	436
R. Zink	174	126	149	449
E. Wittman	160	195	138	493
B. Kahrs	140	184	131	455
Handicap	171	171	171	513
	976	895	876	2747

S. W. Bell Telephone Co. (Won 2)				
Phillips	130	126	139	395
Parker	132	164	108	404
Book	128	107	118	353
Bellmer	125	131	157	413
Murphy	146	156	188	490
Handicap	227	227	227	681
	888	911	937	2736

Griesedieck Bros Beer (Won 0)				
Thoman	129	167	170	466
Odell	154	154	131	439
Boysel	158	190	150	498
Farrell	137	133	123	393
Collins	156	129	149	444
Handicap	156	156	156	468
	890	929	879	2698

St. Paul's Lutheran (Won 3)				
W. Strickert	129	106	125	360
K. Schreiner	128	134	130	392
B. Staake	138	139	131	408
G. Bergman	126	150	158	434
R. Eding	167	163	160	490
Handicap	246	246	246	738
	934	938	950	2822

Monday 8:45 Classic

Name	Won	Lost	Pct.
Anderson's Sheet Metal	28	11	.718
Fingland's Glass Works	24	15	.615
Adco, Inc.	24	15	.615
Watkins Plumbing-Heating	21	18	.538
Gene's Market	11	28	.282
Connor-Wagoner	9	30	.231

High individual game: G. Nelson, 219.
High individual series: H. Bundy, 584.
High team game: Finglands, 915.
High team series: Andersons, 2660.

Fingland's Glass Works (Won 3)				
Kelley	142	153	192	487
Thoman	161	180	193	534
Fingland	149	175	169	493
Gamber	198	154	158	510
Bundy	177	204	203	584
Handicap	146	146	146	438
	973	1010	1062	3046

Watkins Plumbing and Heating (Won 0)				
Sharper	138	190	159	487
Gibbons	146	120	169	435
Pinkepank	188	124	159	471
Heuerman	152	161	187	500
Collins	149	—	—	149
Roffey	—	176	202	378
Handicap	156	152	152	460
	929	923	1028	2880

Anderson Sheet Metal (Won 3)				
Alexander	170	175	169	514
Anderson	183	154	149	486
Taylor	147	189	189	525
Ryan	169	192	206	567
Nelson	219	185	164	568
Handicap	90	90	90	270
	978	985	967	2930

Gene's Market (Won 0)				
Anderson	139	150	137	426
Hoffman	140	143	116	399
Herrick	100	93	129	322
Trueman	121	106	159	386
Durnell	166	156	144	366
Handicap	268	268	268	804
	934	916	953	2803

Adco, Inc. (Won 1)				
Dugan	144	187	194	525
Hamlin	190	199	148	527
Fabry	179	155	154	488
Benson	185	161	149	495
Blind	149	149	149	447
Handicap	135	135	135	405
	982	986	929	2897

Connor-Wagoner (Won 2)				
Bopp	131	153	124	408
Hunter	165	106	106	377
Wilson	169	125	155	449
Kidwell	152	154	149	455
Axe	161	159	206	526
Handicap	222	222	222	666
	1000	919	962	2881

Three Players Are Unanimous Choice

DALLAS, Dec. 5—(AP)—Three players were unanimous choices for the all-Southwest conference football team selected for the Associated Press by the seven coaches.

They were Bob Smith, Texas A. and M. fullback; Kyle Rote, Southern Methodist halfback, and Lewis (Bud) McFadin, Texas guard.

Texas landed four players on the All-Star team—Ben Procter, end; Ken Jackson, tackle; Byron Townsend, back, and McFadin.

Harold Riley, Baylor end; Paul Giroski, Rice tackle; Dave Hanner, Arkansas guard; Dick Hightower, Southern Methodist center, and Larry Isbell, Baylor back, were other members of the team.

CBC Pays Clinton Elks on Thursday

Central Business college will play its second game of the season Thursday night at convention hall against the Clinton Elks. This game will follow a preliminary game between Town and Country Shoes and Otterville. The preliminary game will start at 7 o'clock. The business college in its first start of the season defeated Lake Ozarkers to the tune of 74-31. It is anticipated that the CBC team will at least be as strong this week as it was last week. Two players were not present, Hillard Willy and Bud Thomas, and it is hoped that they will be here for this week's contest.

CBC Lost in 1949

The business college quintet in their game with Clinton last year was defeated 67-46 and they will be out to avenge this loss to the Clinton aggregation. High point man in the last game was Artie Elwell with a total of 18 points followed by Foster McGuire with 15 and Billy Elwell and Neil Kemmeyer with twelve points each.

The plans for the Central Business college tournament of December 14, 15, and 16th are progressing nicely. All teams have been entered and the players rosters have been received from a number of the teams. Among some of the players are: Ben Ireland, Keith Anderson, Dale Boyd and Jim Egbert from the Superior Cleaners of Warrensburg.

On the California roster are Bob Kiel, Warren Minturn and Gene Baker. The California aggregation defeated Algoa Farms Friday night by three points. The way the teams are shaping up in pre-season bames the CBC invitation tourney should give basketball fans in and around Sedalia a good taste of what the local Lions club tourney will be like in January.

Invited to Lions Tourney

As the first and second place teams have been automatically invited to the Lions club tournament and it is anticipated that several of the teams that make a strong showing in this tournament will also be invited to the Lions club tourney.

Game time for Town and Country Shoes and Otterville will be at 7 o'clock and will be immediately followed by the game between the Central Business college basketeers and the Clinton Elks. Officials of this contest will be Rocky Carver and George Thompson.

Deny Dissension On SMU Squad

DALLAS, Dec. 5—(AP)—Reports of dissension on the Southern Methodist university football squad were categorically denied today by the entire squad.

In a written statement drafted by Co-Captain Bobby Collier, the squad said of reports that there had been locker room fights and disagreements in the late stages of the Southwest conference race when SMU lost four of five games after winning its first five: "x x There have been many rumors since the team started losing, but they are all false and unjust.

"The spirit and co-operation of each player was the same at the end of the season as it was at the beginning. x x x"

The statement, in the form of an open letter to Southern Methodist fans, was given at a dinner for the team last night.

Moose Plays Tonight At Houstonia

The Moose basketball team will play Houstonia tonight at 8:00 o'clock at Houstonia. Members of the Moose team are to meet at the Moose lodge, Second street and Lamine avenue, at 6:45 o'clock.

Rundown on Minors Meet

ST. PETERSBURG, Fla., Dec. 5—(AP)—Here's a quick rundown of yesterday's developments at the major league baseball meetings:

George Selkirk, former New York Yankee outfielder, was named manager of the Yanks' Kansas City farm team in the American Association.

Zack Taylor signed to manage the St. Louis Browns for the third straight year.

Jimmy Adair was appointed third-base coach of the Chicago White Sox.

Rollie Hemsley quit as pilot of the Columbus Redbirds of the American Association.

Manager Joe Gordon of Sacramento of the Pacific Coast League said he hoped to have his former teammate, Ken Keltner, play third base for him in 1951.

Reliable sources said Dutch Meyer, former Detroit infielder, will be named new manager of the Dallas club of the Texas League.

The Cleveland Indians announced the appointment of Tom Downey as their west coast scout.

Ottawa paved the way for taking up the Jersey City franchise in the International League by transferring its own franchise to Cornwall, Ontario, in the Border League.

Presidents of 20 class D leagues met to discuss the 1951 baseball situation.

Fights Monday Night

By The Associated Press

CLEVELAND — Kid Gavilan, 148, Cuba, outpointed Tony Janiro, 157, Youngstown, O. (10).

CARMARTHEN, Wales—Lloyd Marshall, 178½, Cleveland, outpointed Tommy Farr, 196¾, Wales (10).

BALTIMORE — Sonny Boy West, 137½, Washington, outpointed Billy Justine, 144¾, Philadelphia (10).

Nebraska Defeats Maryville

LINCOLN, Neb., Dec. 5—(AP)—Nebraska used 22 players last night in defeating the Maryville, Mo., State basketball team 61 to 39 last night. Bob Pierce scored 15 points for the Cornhuskers. George Nathan got 11 for Maryville.

For Ambulance Service, Ph 8

Ezzard Charles Established As 5-1 Choice Over Barone

By Fritz Howell

CINCINNATI, Dec. 5—(AP)—The odds fellows had heavyweight champion Ezzard Charles a 5-1 choice today to retain his laurels in tonight's 15-round title scrap with rugged Nick Barone of Syracuse.

Overlooking the fact Barone has never been off his feet in 52 professional fights, the betting boys opine "the only thing Charles figures to lose is his moustache."

The Queen City Boxing Commission ordered the champ to shave the hirsute adornment from his upper lip—but it was still there today as the gladiators staged a mock weighing-in ceremony for the photographers.

10,000 To See Bout

About 10,000 of Charles' home town fans are expected to put some $50,000 on the line to watch the Cincinnati Negro's fifth defense of the title in Ohio's first heavyweight championship scrap in almost 20 years.

This is one championship bout in which neither principal gets a guarantee. The payoff will be on the number of dollars they draw at the gate, with Charles getting 42½ per cent, and Barone 17½.

The boys offered a startling contrast at Monday's hand-shaking exercises. Charles long and lithe, towered inches over the chunky Barone who is built along the lines of a fire plug and appears as durable.

Barone Cuts Easily

Barone's manager, Henry Andrews, told the commission that his boy is a bit of a bleeder and asked that the festivities not be stopped should the Syracuse 24-year-old spring a leak from an eye or face cut.

"What if Barone does bleed a little?" Andrews asked. "It's to his credit. Most fighters today are so old they can't bleed. They're mummified.'

A slashed eye cost Barone the only kayo on his record, a 1946 loss to Jim Rousse in a scrap stopped by the referee in the sixth.

On August 1st each year Switzerland celebrates its "Confederation Day." Expert mountaineers make their way to peaks and set off fireworks displays and bonfires.

Neyland Coach Of the Year

NASHVILLE, Tenn., Dec. 5—(AP)—Gen. Bob Neyland, coach of the Cotton Bowl-bound Tennessee Volunteers, today was named "coach of the year" in the Southeastern conference.

The conference coaches placed Neyland, who's Vols lost but one early season game in 11 starts, ahead of Coach Bear Bryant of Kentucky by nine points. Kentucky, which plays Oklahoma in the Sugar Bowl, lost only to Tennessee, 7-0.

The Jesuits are said to have perfected cultivation in Paraguay of the yerba tree, from which the drink yerba mate is made.

Dogs' vision is less sharp than that of men.

for that MAN on your Christmas list!

BOYT 8-STAR GUN CASE
Canvas - Plastic
Leather
Felt or Woolskin
Lined
You CAN afford to give him the best! See our complete selection of famous Boyt Gun Cases . . . handsome protection for his favorite gun. Come in!
We Have A Complete Line of
FINE LIQUORS
at Reasonable Prices!
Yesser it's ESSER
LIQUOR • SPORTING GOODS
914 So. Limit Phone 4211

• CHRISTMAS CARDS • NOVELTIES • TOYS • ERECTOR SETS
"Best Popcorn in Town"
JOE'S PLACE
Third and Ohio Phone 436

GUESS WHAT?

If you want to give a friend a gift of fine wine or liquor just come on out, make your selection and we'll GIFT WRAP it for you.
GIFT PACKAGES
We've a nice selection of specially prepared gift packages of wines and liquors.
PREPARED EGG NOG
It's all ready to use—includes eggs, nog, etc.
TALLY-HO DRIVE INS
1419 So. Limit South 65 Hiway 3126 E. 12th East 50 Hiway

Auspices Pettis County Post 16 American Legion
WRESTLING
WEDNESDAY, DECEMBER 6th 8:30 P.M.
NATIONAL GUARD ARMORY
—Double Main Event—
Ray Eckert vs. "Bill" McIntyre
California, Mo. Otterville, Mo.
— AND —
Jerry "Killer" Meeker vs. Marshall Esteppe
Missoula, Montana Sturgeon, Mo.
Coin to be tossed to determine who will wrestle in the 90-minute time limit, losers to wrestle in the 45-minute event.
—Opening Event—
Jimmy Sears vs. George Leopold
Marshall, Mo. St. Joseph, Mo.
One fall with a 30-minute limit.
RESERVED SEATS ON SALE at BEVERLY'S SNACK SHOP
Phone 3255 520 South Ohio Avenue

BRIGHTEN YOUR CHRISTMAS WITH
CASCADE
MELLOW AS MOONLIGHT

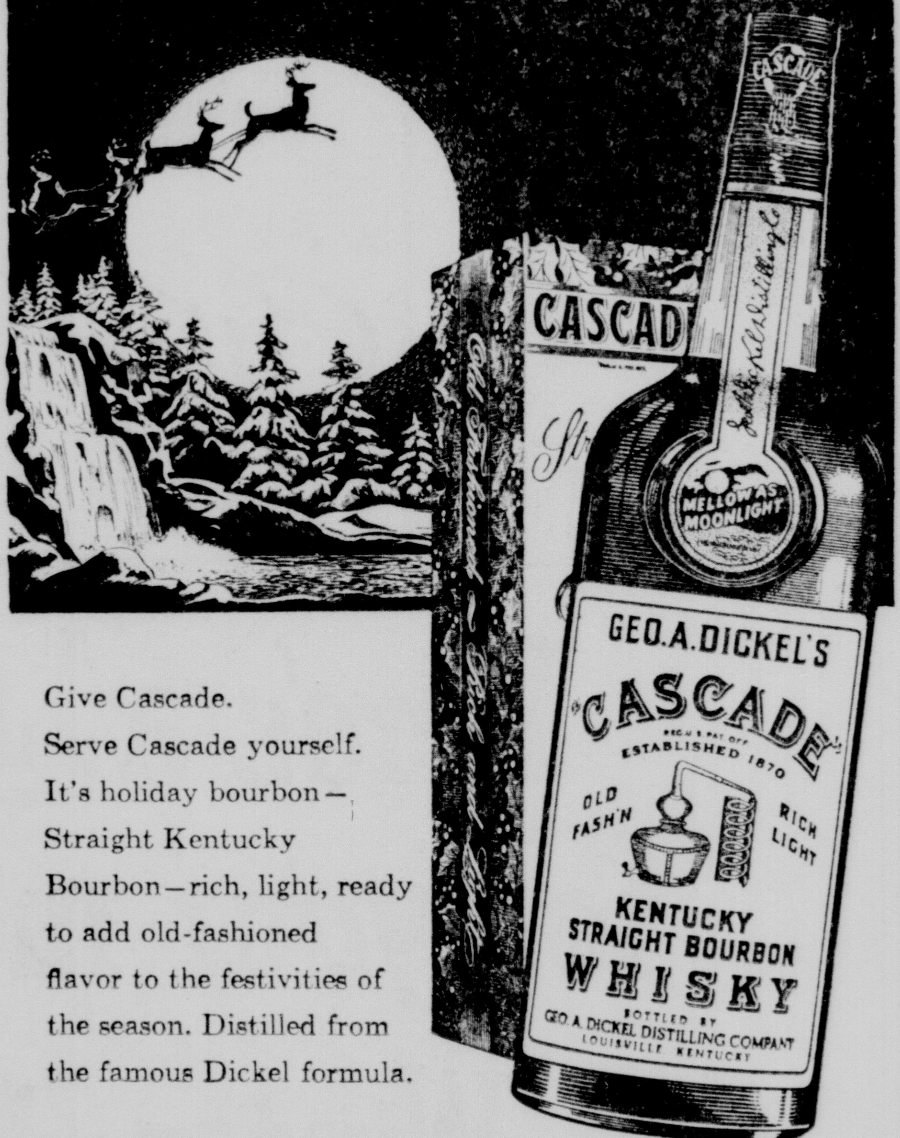

Give Cascade.
Serve Cascade yourself.
It's holiday bourbon—
Straight Kentucky
Bourbon—rich, light, ready
to add old-fashioned
flavor to the festivities of
the season. Distilled from
the famous Dickel formula.
KENTUCKY STRAIGHT BOURBON
"FROM THE LIFE AND VIGOR OF THE GRAIN"
Bottled by GEO. A. DICKEL DISTILLING COMPANY • Louisville, Kentucky
86 Proof—this whisky is 4 years old

EVERY HUSHED-UP EVIL IN A WOMEN'S PRISON NOW
EXPOSED!
. . . . RIPS OPEN THE HIDDEN EVILS OF A WOMEN'S PRISON!
ELEANOR PARKER
WITH AGNES MOREHEAD
HOPE EMERSON
BETTY GARDE
ELLEN CORBY

CAGED
CO-HIT
HAPPY! WITH SONGS! GAGS! GALS! A ZIPPY FAST PACED MERRY MUSICAL!
"I'LL REACH FOR A STAR"
WITH FRANCES LANGFORD • PHIL REGAN
UPTOWN
ADULTS 40c • CHILDREN 15c
NOW PLAYING
• ADDED • SPORT "Clown Prince of Golf"

VICTIM OF ATTACK!
See her sensational story! . . . Blistering drama honestly told and fearlessly presented!
OUTRAGE
An IDA LUPINO Production
Introducing MALA POWERS and TOD ANDREWS
Written for the Screen by COLLIER YOUNG • MALVIN WALD • IDA LUPINO
Presented by THE FILMAKERS
Distributed by RKO RADIO PICTURES, INC.
3 DAYS STARTING SUNDAY!
★ LIBERTY ★

THUR. ADULTS ONLY 16 YRS. and OVER
UPTOWN
ALL SEATS 60c INCL TAX
Tickets at 7—Doors at 11:30—Show at 12:00
ONE BIG MIDNITE SHOW ONLY
Ann Was A Good Girl ...but MARKEY MADE HER DO WRONG!
Out of Kansas
—came this beautiful blond who couldn't resist temptation. Determined to be a success in the big city at any price, she took up with Markey who soon had her "Cuttin'-up-a-touch." This dynamic, enlightening film pulls no punches!
HALLMARK PRESENTS A NEW SCREEN Thunderbolt
"SHE SHOULDA SAID 'NO'!"
ALL-STAR HOLLYWOOD CAST

Out of Wash. D.C.
—come the laws which govern this land. They must be drawn ever-tighter against liars as Markey no longer can live off of our 'Teen-Agers' ignorance and mislead them into making a fatal mistake.
AS BAD AS SHE WAS.. STILL YOU WILL LOVE HER!

NOTHING FINER THAN
Bardenheier's
FINE WINES
Vintners of Fine Wines Since 1873
BARDENHEIER'S WINE CELLARS

Fox The Place To Go
TONIGHT! and WED!
John Ford's Lusty Adventure of the Southwest!
RIO GRANDE
starring JOHN WAYNE • MAUREEN O'HARA
with Ben Johnson • Harry Carey, Jr. • Claude Jarman, Jr. Chill Wills • Victor McLaglen
THU. FRI. SAT.!
UNION STATION
starring WILLIAM HOLDEN NANCY OLSON BARRY FITZGERALD
PLUS! "Cassino to Korea"
TOMORROW!
Joel McCrea's 1st Since "Stars In My Crown"
"SADDLE TRAMP" -Technicolor
SOON YOU'LL MEET "MR. 880"

IT'S THE "CLASS" OF THE YEAR!

Loretta Young Van Johnson
MOTHER is a Freshman
TECHNICOLOR
WITH BETTY ANN LYNN
BARBARA LAWRENCE RUDY VALLEE

CHEER LEADING FUN AND DARING ROMANCE IN TWO STAR-BRIGHT ALL-TIME FAVORITES!
FEW WOMEN DARE LIVE IT . . . FEW MEN DARE GIVE IT!
BARBARA STANWYCK
ERICH MARIA REMARQUE'S
"THE Other LOVE"

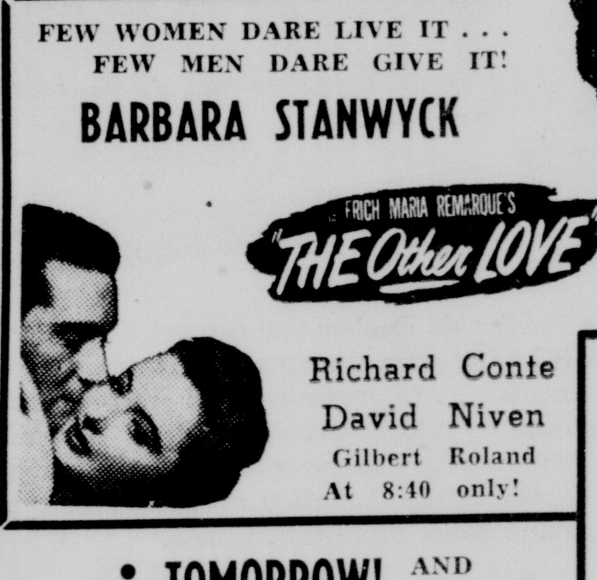

Richard Conte
David Niven
Gilbert Roland
At 8:40 only!
Ends Tonight
Dana Andrews
Gene Tierney
"Where The Sidewalk Ends" Plus!
"Johnny One-Eye"
Pat O'Brien
Wayne Morris
• TOMORROW! AND THU!
LIBERTY 40c-15c ANYTIME
• Shown at 7:00-10:20

WINTERIZE YOUR CAR NOW!
Permanent Anti-Freeze—
Heaters—Chains—Radiator Hoses—
Let Us Winterize Your Car For
Open 7 a.m. to 6 p.m. WINTER DRIVING! Open 7 a.m. to 6 p.m.
Ford W. A. Smith Motors, Inc. Ford
206 East Third St.

Miss Palmer To Conference

Is Delegate to Meeting Held on Child Welfare

Mr. and Mrs. John W. Palmer, 901 South Vermont avenue, announce that their granddaughter Germaine Palmer of St. Louis left Friday for Washington, D. C. as one of two high school delegates to the White House conference which opened Sunday in the National armory. President Truman addressed the Mid-Century White House conference on child welfare and legislation today on the theme for 1950, "Children and Youth."

Germaine Palmer

Germaine is the daughter of Mr. and Mrs. John W. Palmer, Jr., who were residents of Sedalia before moving to St. Louis. She will be one of 60 delegates selected by Governor Forrest C. Smith representing labor, farmers, science, professions and skills from Missouri.

This is the first time high school students have received a personal invitation from the President to attend these conferences which are held every ten years. The first was called by Theodore Roosevelt in 1909 and from recommendations made then, the first laws were enacted providing for aid to dependent children.

The second conference was called in 1920 by Woodrow Wilson and resulted in the first child labor legislation. Herbert Hoover in 1930 convened the White House conference with the "Childrens' Charter" as a result.

"The Child in a Democracy" was the theme of the conference invited by President Roosevelt in 1940. Every conference has resulted in some type of child legislation to protect children.

The purpose of the present conference is to determine what must America do to make certain children and youth will mature to be emotionally secure? The delegates will consider this question in two phases, first, fact finding at the state level on conditions relative to health, welfare, recreation and education; second the second the implementation of the needs at the local level.

Miss Palmer, a senior, was seletcted from the high school students of St. Louis on the basis of her scholarship and extracurricular achievements in music and editorial work on her high school newspaper. She will spend a week in Washington attending meetings and sight-seeing returning to St. Louis next Sunday.

Legion to Have Christmas Party

The American Legion Post 16 met in regular session Monday night with Commander John Thomas presiding.

Committee reports were given by those in charge of the various committees. Most of the business transacted centered around membership, which was reported to be going along smoothly, and the rentals of the Legion hall.

It was announced a Christmas party will be held at the next regular meeting night. This party will be held following the business meeting. The Legionnaires and members of the Auxiliary will join together to enjoy the Christmas party. Each member is to bring a fifty cent Christmas present to be exchanged.

Following the meeting refreshments were served. Jack Alpert was in charge of arranging for the refreshments.

FREE DANCE

V. F. W. HALL

107½ West Main

FRIDAY NIGHT

PUBLIC INVITED!

Music By
Four Jacks and A Queen

Lincoln University Band Will Play

The Lincoln university concert band of seventy pieces will give a thirty minute concert from the stage of Liberty park convention hall beginning at 7:00 p. m. on the night of Tuesday, December 12th preceding the 7:30 preliminary basketball game between the Hubbard high school and the Dalton Vocational School of Dalton, Missouri. This band stages a fine performance between the halves of all the home football games and all lovers of good band music will enjoy the music of this fine organization.

Immediately following these two events the Lincoln university Tigers will engage the Shurtleff college (White) basketball team of Alton, Illinois. Lincoln has been annually engaging this college in basketball and track for the past few years and the coach of the Shurtleff college expressed his desire that his team be permitted to play Lincoln in this feature game at Sedalia. Shurtleff is reported to have five team members over six feet tall and should give the Lincoln university Tigers a run for their money.

Remember "Heavy" Williams?

Sedalia's local high school basketball followers and fans will remember "Heavy" Williams, who starred on Lincoln university laboratory high school's team the past four years. Well, "Heavy" is playing in his usual style and is a starter on the Lincoln university five. He will be all set to go against the Shurtleff college five. It isn't often that a high school graduate gets to make the college five in one year's play.

All holders of tickets to the canceled Samuel Houston game will find their tickets honored to the Lincoln university and Shurtleff game.

Ralph "Stub" Dow, coach of the Smith-Cotton Tigers will be in there calling the fouls and penalities in the main go between Lincoln and Shurtleff.

Would Return to Korea Later if Driven Out by Chinese Reds

(Continued from Page One)

"no," the source said.

A United Nations withdrawal from Korea was discussed as a last resort only.

Policy for Stabilizing

The policy is, if possible, to stabilize the military situation by getting up a defense line which Gen. Douglas MacArthur's forces can hold against Chinese Communist pressure—and then to negotiate a settlement with the Peiping authorities if possible, the source said.

Truman and Attlee were said to have agreed to try to avoid taking any action which might touch off a war against Communist China.

They ruled out, for instance, suggestions that U.N. forces in Korea should bomb Manchurian bases.

Information in possession of the British government is that an attack on Manchurian bases by U.N. forces would bring Russia into the fighting, the source said.

The informant said there is reason to believe the Russian air force is in charge of many Manchurian airfields. Russian-manned aircraft are believed to be based in Manchuria in some strength, he added.

The informant said some kind of formula will have to be found whereby the big Western powers can fulfill both their political and military commitments in Korea without getting involved in a war with China.

Whether that will prove possible is a question.

Lacking a clear picture of Red China's immediate objectives in Korea, the British seem to be thinking along these lines:

If war with Red China cannot be avoided, Western efforts should aim at staving it off for as long as possible. They believe Red China with Russian help in air power might sweep Western forces out of Hong Kong, Indo-China, Burma, Formosa and make Japan almost untenable.

That, the informant noted, is looking at things at their very worst.

A more optimistic view is that the Peiping government may show a disposition to negotiate when its forces reach the 38th parallel. Britain would then favor peace talks primarily because the only other immediate course open would be to keep on fighting.

Ford Icy River On the Way to Pyongyang

(Continued from Page One)

route and one ground escape route—the River George road leading about 50 miles north from the east coast city of Hamhung to Hagaru.

It's an easy road to cut. There never has been any substantial U. N. force west of it. A month ago the Chinese came in once and temporarily isolated two battalions.

Now the Chinese are hitting forward on this sector in tremendous force. They are advancing by sheer weight of numbers—respite a gallant fight by the Marines and Seventh division.

Over on the western front the Eight Army has retreated and badly needs reinforcements.

It would make strategic sense to pull the 10th Corps out by sea and move it in behind the Eight Army on a southern line.

You could move the two ROK divisions out by sea from Iwon or Chongjin. The U. S. Third division could embark from Wonsan.

But the Marines and Seventh division must get down that long lonely road to Hungnam or be evacuated by air. There's only one makeshift airstrip. Perhaps two divisions could be airlifted from it but the odds are against it.

That means unless the situation changes the Marines and Seventh division must claw their way down the Gorge Road. It cannot help but be a bloody, vicious battle if such a withdrawal is necessary.

And other Tenth Corps forces must stay in northeast Korea until that evacuation is possible—or until the situation is restored. So far there is no sign it will be restored in the east.

The necessity of backing up the Marines and Seventh division probably explains why General MacArthur left five divisions in northeast Korea when the western front crumbled.

New Dangers From Erupting Mt. Etna

CATANIA, Sicily, Dec. 5—(AP)—Mt. Etna belched smoke and flames today in a new burst of activity which posed new dangers from flowing lava to villages on the volcano's slopes seriously threatened a week ago.

Streams of lava pushed from several scores of holes and blazed down the mountainside.

Speed of the flow was estimated at about 60 yeards an hour.

The villages of Milo and Renazzi on the eastern slope and the town of Fornazzi, across from Milo in the Valley of the Lion, were again in the paths of the lava. The stream of lava still was from two to two and a half miles away.

The waters of Paraguay's Parana River once were believed to clear the throat and prify the voice.

Manpower in China Is Practically Inexhaustible

(Continued from Page One)

across Korea, perhaps at the "waist," and keep the Chinese avalanche from driving them off the peninsula into the sea. The defenders "expect" to turn the trick. To achieve this they have to beat that ugly expendability.

Massed Attacks for Gains

The Chinese Communists successes in Korea have been due largely to massed attacks in which the Reds have advanced through sheer weight of numbers. The Red generals at times have made up for lack of guns by massing manpower. Of course that's a trick as old as war itself, but it strikes a weird chord these days.

And what makes these men "expendable"? Is it their own choice, or is it forced on them?

Well, it probably is a bit of the former and much of the latter. It's true that many Oriental peoples regard death with a stoicism which the West finds hard to understand. A typical example was afforded during the late war by the suicide squads of Japanese airmen (Kamikase) who drove their bomb-laden warplanes right into Allied warships.

However, one has to report that the cases of many Chinese Red troops lacks the glamor of such fanatical sacrifice. For theirs frequently is a forced service. However, one way or another, the Chinese soldier is a brave man.

Chinese Nationalist sources who have been through the war mill tell me the Red recruiting system is ruthless. They put the matter like this:

The soldier is forced into the ranks and kept there by threats of harm to his family if he doesn't obey orders.

This threat also is held over the fighting men in massed attacks Frequently, too, they are driven into action with machineguns. Either they fling themselves on the enemy and thereby gain some sort of chance at survival or they are shot down by their own people from the rear.

Sometimes before an attack Nationalist sources say, the troops are given narcotics, or are sent into action intoxicated. A recent report from Korea told of a fierce attack by drunken Chinese Reds.

But regardless, the Chinese are expendable. And there is an inexhaustible reservoir of manpower in the country's population of some 500,000,000. That's why the U.N. is deeply anxious—and rightly so—to prevent a major Chinese war growing out of the Korean crisis.

SAVE... WHEN YOU BUY
St. Joseph ASPIRIN
WORLD'S LARGEST SELLER AT 10¢

Bevin Cancels a Trip to Bonn

BONN, GERMANY, Dec. 5—(AP)—British Foreign Secretary Ernest Bevin has canceled plans for a visit to Bonn this weekend, it was officially announced today.

Bevin had been due to spend the weekend in west Germany as the guest of British High Commissioner Sir Ivone Kirkpatrick. He was to have met Federal Chancellor Konrad Adenauer and other political leaders.

A British spokesman said today Bevin has to be in London Saturday to meet Prime Minister Attlee on his return from Washington.

Founder of Big Poultry Business Dies

KANSAS CITY, Dec. 5—(AP)—Edaward A. Aaron, 81, founder of one of the largest wholesale poultry firms in the nation, died last night at his home here.

He was president and chairman of the board of the Edawrd Aaron corporation, which he founded in 1898 when he moved here from Chicago, where he was born.,

ADVERTISEMENT

Sister's Advice Proves Helpful To Mrs. Macaure

Mrs. J. P. Macaure, 403 Radiance St. New Orleans, La., can't imagine a person not taking HADACOL who is sick and rundown due to deficiencies of Vitamins B1, B2, Niacin and Iron. She says she continually sings the praises of HADACOL to all her friends. Mrs. Macaure was suffering from deficiencies of Vitamins B1, B2, Niacin and Iron which HADACOL contains.

Here is Mrs. Macaure's own statement "I have taken at least 5 bottles of HADACOL. Before I took HADACOL I was very nervous. My family was affected, too, because I was so irritable. Then my sister suggested I take HADACOL and I started taking it immediately. After the second bottle I felt like I had taken all th. troubles of the world off my shoulders. My nerves are now as steady as ever. My family thinks HADACOL is wonderful because my disposition is 100% better and I am not the least bit irritable. That's because I always have a bottle of HADACOL on the kitchen shelf. HADACOL is the most wonderful product on the market.

Buy HADACOL today. Trial size bottle only $1.25. Large family or hospital size, $3.50. Refuse substitutes. There's only one true and genuine HADACOL. If your druggist does not have HADACOL, order direct from The LeBlanc Corp., Lafayette, La.

Copyright 1950, The LeBlanc Corporation.

MOUNTAIN GROWN
FOLGER'S COFFEE
So Extra-Rich in Flavor You Are Urged to TRY USING ¼ LESS than with lesser flavored brands

COPYRIGHT, J. A. FOLGER & CO., 1950

ONLY $21.35 To NEW YORK

Sample One Way Bus Fares* from Sedalia to:

Chicago	$8.20	Sioux City	$8.30
Detroit	12.15	Sioux Falls	9.90
Kansas City	2.05	Denver	14.15
Omaha	6.00	Salt Lake City	24.35
Lincoln	6.00	San Francisco	31.75

Plus 15% Federal Tax

For further savings buy round trip tickets. Ask your Missouri Pacific Bus Agent

MISSOURI PACIFIC Bus travel fits your travel budget every way—money saving fares, time-saving schedules, comfortable modern coaches.

MISSOURI PACIFIC BUS LINES

Tickets—Information
MISSOURI PACIFIC BUS STATION
St. Francis Hotel
Lamine and 3rd St. Phone 538

HERE'S AUTOMATIC HEAT FOR COAL or WOOD HEATERS

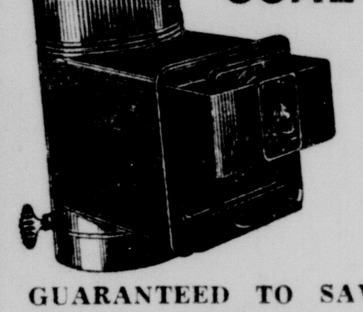

only $4.95

"RITE HEAT" DOES IT!

GUARANTEED TO SAVE FUEL AND GIVE COMFORT!

Saves fuel up to 25%. Prolongs life of heater, holds fire longer, fewer ashes, protects against fires from overheated heaters. The Rite Heat regulator operates on changes of less than 2 degrees in temperature.

WOLLET ELECTRIC CO.

120 W. MAIN ST. TELEPHONE 423

MAIN STREET DRUG

SCOOP! .. IT'S NOT ~~$7.50~~ SENSATIONAL

The Price You'd Expect to Pay
THE ESTABLISHED MANUFACTURER'S PRICE

LIMIT 2 SETS TO A COUPON

MAIL ORDERS Add 10c EACH SET

Bring This Ad!

BUT for LIMITED TIME ONLY!

MAIN ST. DRUG

OFFERS THE MOST SENSATIONAL DEAL OF 1949 IN FINE WRITING INSTRUMENTS

One of the Newest, Most Efficient 3-PCE. COMBINATION Sets in the Country Today!

• BALL POINT PEN • HOODED FOUNTAIN PEN
• AND A "REPEL-PROPEL-EXPEL" PENCIL

Complete Set of All 3 ... with Lovely Gift Box Ready to Present. All for Only

79c

All this and a handsome, gift box, too! A truly smart set, these 3, with gold-colored metal caps in fluted design ... gold-plated top clips ... lustrous plastic barrels in black, grey and maroon. And every piece is a smooth handwriting expert!

MAIN STREET CUT-RATE DRUG

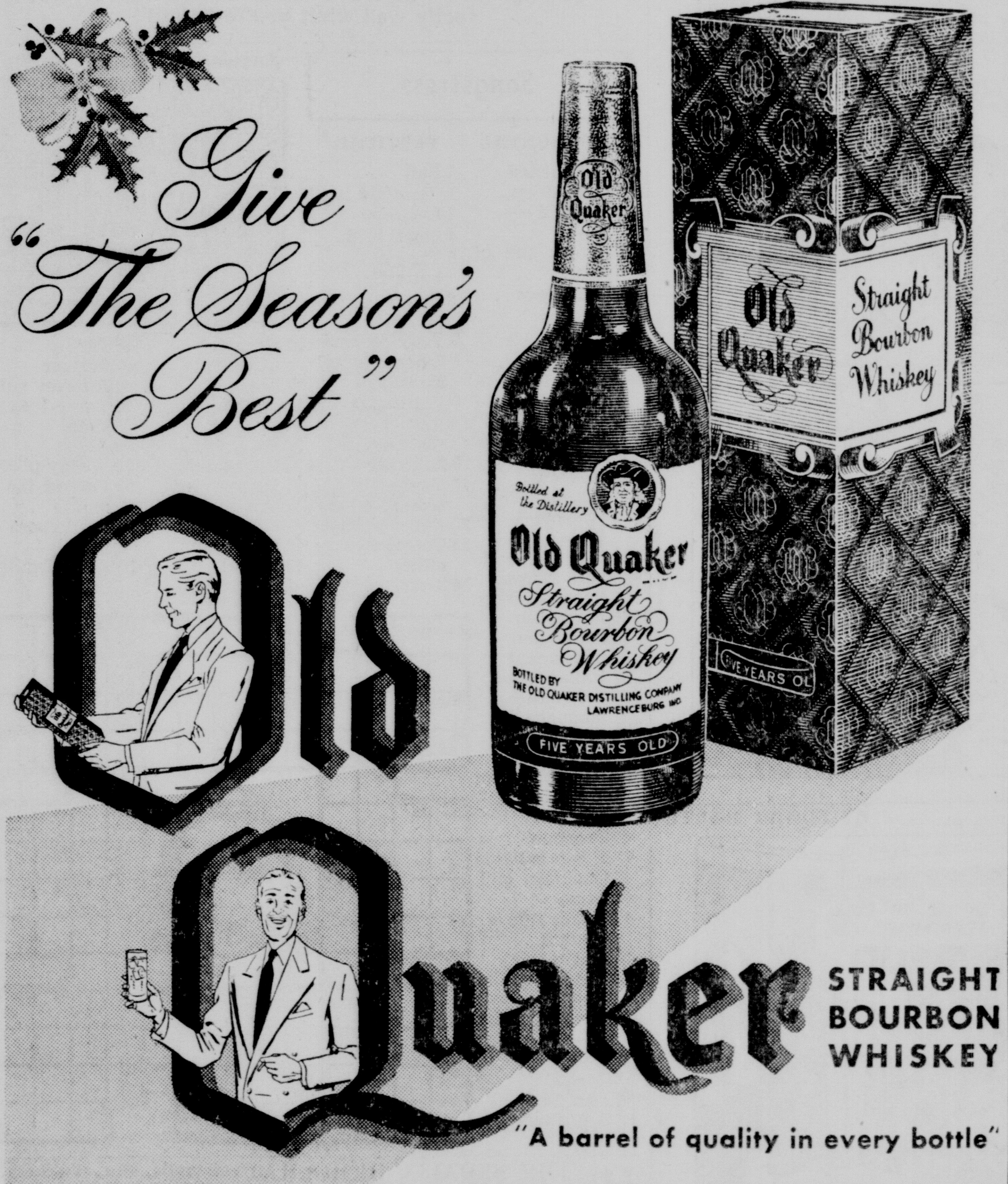

STRAIGHT BOURBON WHISKEY

"A barrel of quality in every bottle"

OLD QUAKER DISTILLING COMPANY, LAWRENCEBURG, IND. • 86 PROOF

White sidewall tires and wheel trim rings optional on all models at extra cost

A great new V-8

1951 STUDEBAKER COMMANDER

Sensational new low price!
Brand new peaks of power!
Brand new driving thrills!
Brand new riding comfort!
A real gas saver!
Needs no premium fuel!

See it! Try it! Buy it!

...AND LOOK AT THE NEW 1951 Studebaker Champion!

Top value of America's 4 lowest price largest selling cars!

BOOTS MOTOR CO.

Studebaker Sales and Service

713 West Main Street Sedalia, Mo.

STUDEBAKER AUTOMATIC DRIVE... EXTRA COST... EXTRA WONDERFUL... AVAILABLE IN ALL MODELS

WORM-LISTENING DEVICE—An engineer at Leverkusen, Germany, tests a microphone and amplifier that magnifies sound 10,000 times, can locate tiny worms gnawing in wood.

Out Our Way
By J. R. Williams

Our Boarding House . . with . . Major Hoople

VIC FLINT
STRANGE MONEY — By Michael O'Malley and Ralph Lane

ALLEY OOP
NO MORE DAMES? — BY V T HAMLIN

FRECKLES AND HIS FRIENDS
NOT THIS TIME — BY MERRILL BLOSSER

PRISCILLA'S POP
THAT'S OUR BOY — BY AL VERMEER

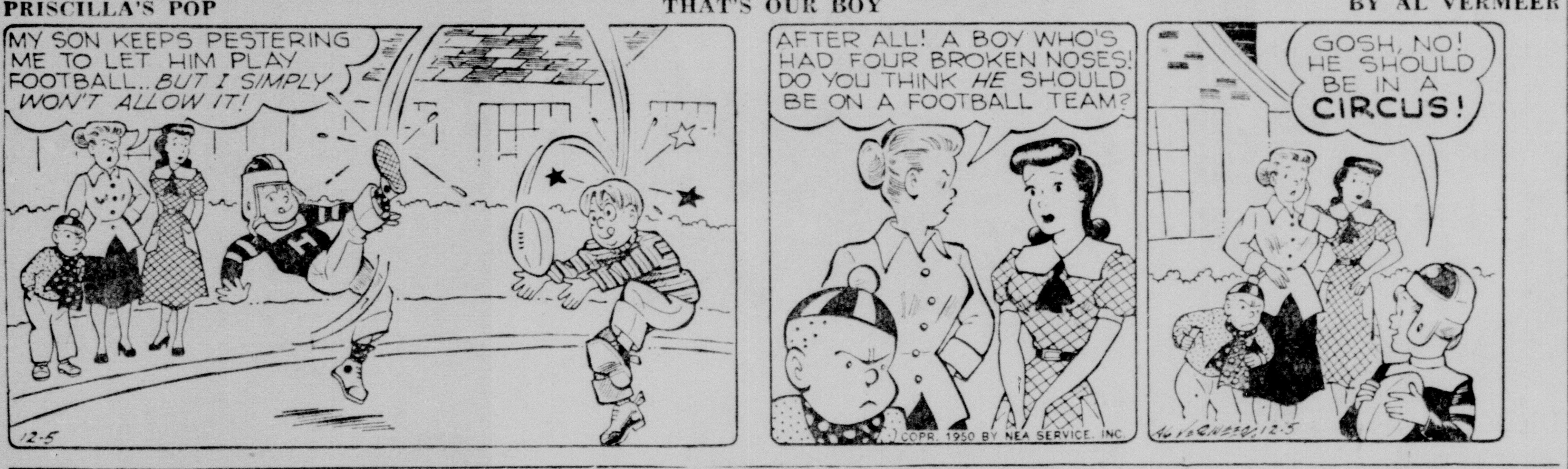

CAPTAIN EASY
A HINT—AND HOW! — BY LESLIE TURNER

BUGGS BUNNY
MECHANICAL WIZZARD

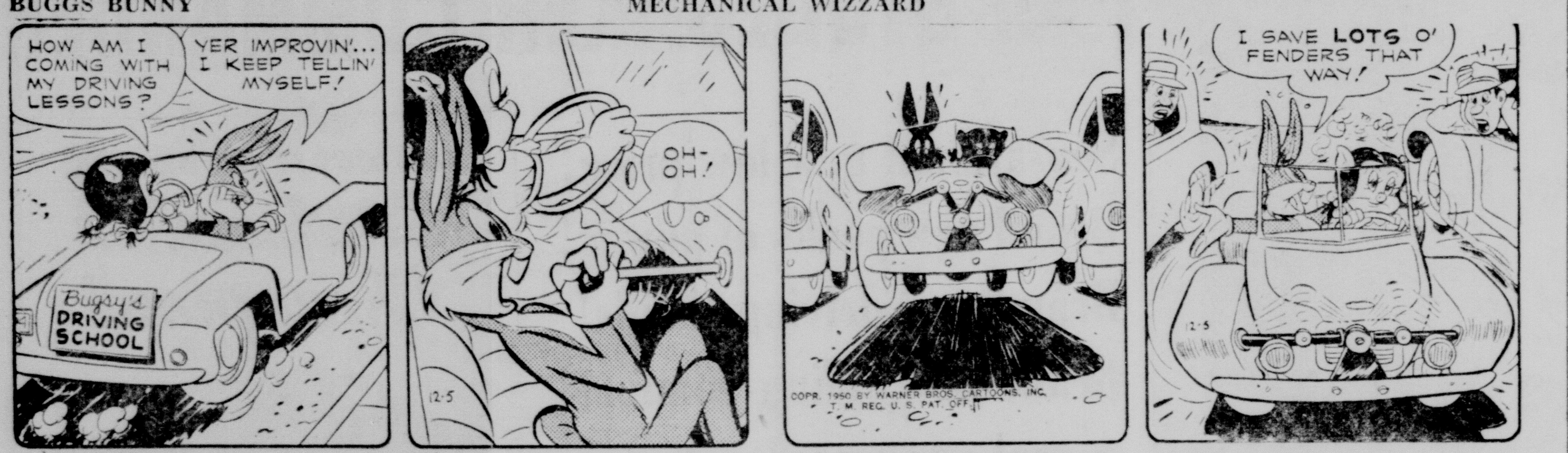

BOOTS AND HER BUDDIES
THE WORKS — BY EDGAR MARTIN

Funny Business
By Hershberger

"Dumbbells! We just paid our taxes!"

Carnival
By Dick Turner

"You have NOT had too much to drink! You know perfectly well what you're doing!"

Songstress

HORIZONTAL

1,4 Depicted songstress, Bonnie —— ——
11 Greek god of war
13 Fish eggs
14 Cease
15 Expand
17 Tell
19 Chief priest of a shrine
20 Important metal
21 Genus of meadow grasses
22 "Coyote State" (ab.)
23 New Zealand native fort
24 Negative reply
26 Foretoken
28 Percussion instrument
31 Italian river
32 International language
33 Measure of area
34 King of Egypt
35 For fear that
38 Lank
40 Pronoun
41 Mystic syllable
42 Chaldean city
44 Decay
47 Phillippine peasant
49 Height (ab.)
51 Goddess of the moon
53 She is a radio ——
55 Redact
56 Ocean
58 Foot part
59 Regretter
60 Mimic

VERTICAL

1 Bail
2 "Emerald Isle"
3 Lamprey
4 Small bird
5 Type of butterfly
6 Sweet secretion
7 Body of land
8 Indonesian of Mindanao
9 Witticisms
10 Ran
12 Demon
16 Palm lily
18 Daybreak (comb. form)
23 Hebrew letter
25 Correlative of either
26 Jewel
27 Greater quantity
29 Bear
30 Earth's satellite
36 Be quiet!
37 Cylindrical
38 Diving birds
39 Quantity of electricity
42 Employer
43 Explain
45 Preposition
46 Try
47 Former Russian rule
48 Three-toed sloth
49 Assist
50 Woody plant
52 Part of the mouth
54 Portuguese India
57 Early English (ab.)

Answer to Previous Puzzle

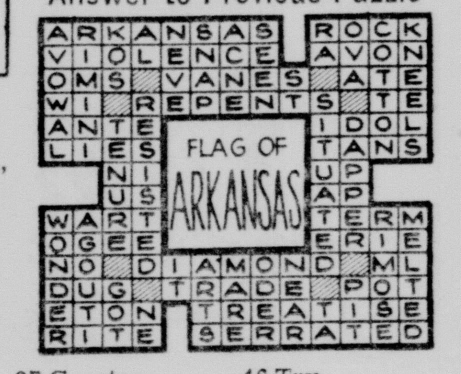

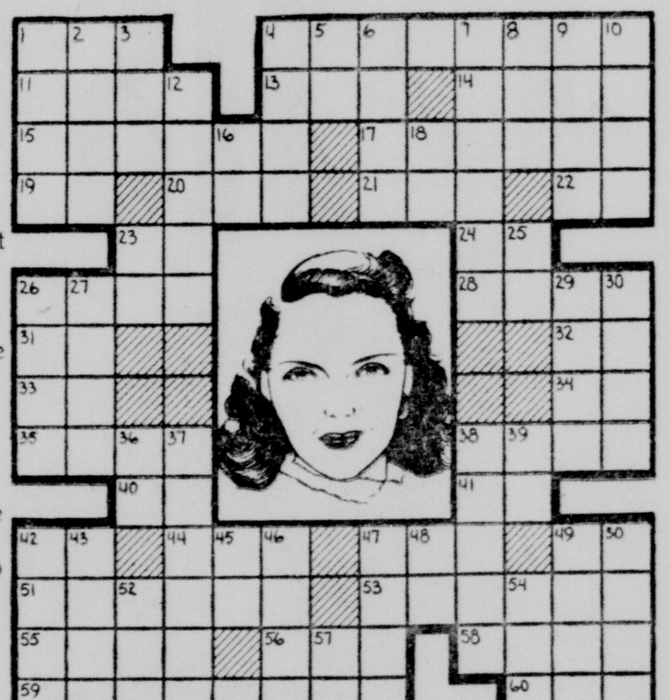

Business and Professional Service DIRECTORY

Appliances General Electric
We Trade • Easy Terms
Sedalia Vacuum Co.
513 So. Lamine Phone 4710

Dr. Chester A. Kirkpatrick
Optometrist
420½ South Ohio Street
Phone 361. Res. Phone 2636-W.
Office Hours: 9 to 5.
Evenings by Appointment

REPAIRING
ALL MAKES SWEEPERS, RADIOS, WASHING MACHINES
Sedalia Vacuum Co.
513 So. Lamine Phone 4710
½ Block S. E. Court House

"NOW IS THE TIME"
Let us put your radio in tip-top condition. Our stock of parts and tubes is still complete.
Jenkins Radio & Service
Ph 717 614 S. Ohio Sedalia, Mo

ADCO
PURE COCOANUT OIL
SHAMPOO
BY THE MAKERS OF VAN BRITE WAX
8 OZ. 39

PRESCRIPTION DRUGGISTS
Since 1913
Sunday and Holiday Store Hours: 8 a.m. to 12 noon
Yunker-Lierman Drug Co.
412 So. Ohio St.
PHONE 45

An Ideal Gift
for busy people—
a subscription to the
KANSAS CITY STAR
Perfect for those who want to keep well informed in the least possible time. News, pictures and regular features. Delivered twice a day.
HARRY BROUGHER, Distr.
Phone 292

We Make Your Old
MATTRESS
LIKE NEW AGAIN!
Renovating and Recovering. We make your old cotton mattresses into those fine innersprings too. We still make the Feather Mattresses out of old Feather Beds. Also Feather Pillows.
We repair and reupholster your chairs and other furniture
PAULUS
AWNING COMPANY
604 So. Ohio Phone 131

ADEQUATE
CALL
JAMES 44 ELECTRIC
113 E 2ND.
WIRING
Saves and Serves!
Your Assurance of Quality

Woody Sez—
WINTER IS COMING—
REPAIR NOW
See
Gold Lumber Co.
300 East Main Phone 359
"Your yard of friendly service"

WIRING
QUEEN CITY
ELECTRIC CO
ELECTRICAL CONTRACTING FOR 40 YEARS.
315 So. Ohio Phone 268

CALL SUTER'S
They have Quality Material and Experienced Men for Proper Installation.
GEO. SUTER
PLUMBING & HEATING
20th and Barrett Phone 73

PACIFIC CAFE
Package Liquor Dept.
SPECIALS EVERY DAY!
FREE Delivery PHONE 164

Dependable Claim Service
INSURANCE AND BONDS
HIGHLEYMAN-MAGGARD AGENCY, INC.
TELEPHONE 89
415 S. LAMINE
SEDALIA, MO.
Insurance For Every Need!

ABSTRACTS OF TITLE
To all Land and Platted Lots in Pettis County
THE LANDMANN ABSTRACT AND TITLE COMPANY
TELEPHONE 51 112 WEST FOURTH STREET

Have You Had Your Eyes Examined Lately?
Lawrence S. Geiger, O.D.
Russell K. Drenon, O.D. D. H. Robinson, O.D.
Optometrists
Herbert A. Seifert Bernard M. Stanfield
Opticians
110 E. 3rd St. Phone 43 Sedalia, Missouri

YOU PHONE 160 FOR US... WE'LL WIRE FOR YOU!
L & G ELECTRIC COMPANY
EARL H. LASHLEY—Owner
ELECTRICAL CONTRACTORS 119 EAST 3rd ST.

FHA Home Improvement Loans
A new roof, paint job, new furnace, bathroom or other improvements can be financed at this home bank with an FHA Improvement Loan.
10% Down—30 Months—5% Interest.
UNION SAVINGS BANK
Member FDIC Corner Main and Ohio

Rapid Growth By Cole Camp From Earlier Days

Lingerie from SAGE'S

EXQUISITELY FASHIONED

NYLON and CREPE SLIPS

Lovely and long wearing, too. Tailored or lace trimmed styles. White, pink, blue and black.

Sizes 32 - 44.

$2.98 up

WE GIVE EAGLE STAMPS

Sage's 206 SO. OHIO

"Where Customers Sed Their Friends"

Aerial View of Cole Camp

ON SALE WEDNESDAY!

and all this week!

50 Nationally Advertised 100% Wool

SUITS

Regular Values to $69.98

$25

See our ad on page 5 of this issue.

"Style Without Extravagance

Connor-Wagoner

414 South Ohio—Phone 787

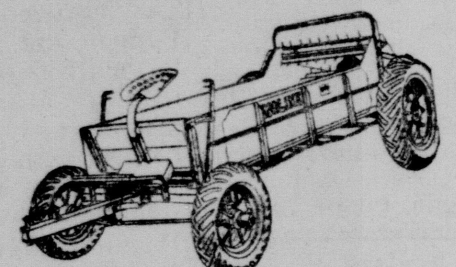

LOWEST BUILT—EASIEST LOADING

You can't escape the job of hauling manure, but you can make the job a lot more pleasant, both in loading and unloading, by using an MM Spreader. Lowest loading height of 36 inches makes the MM spreader as much as 25% easier to load by hand and ideal to use with mechanical loaders or carriers. MM patented auto-turn axle makes the difference between the MM Spreader and other spreaders in lower loading height and in shorter turning . . . Permits complete turns to the right or left within a 17½-foot radius.

See us for your New and Used Farm Machinery.

HARVEY BROS. IMPLEMENT CO.

305 West Main St. Sedalia, Mo. Telephone 330

Two covered wagons, drawn by ox teams, made their way along the old Boonville-Springfield road and into the territory that is now Benton county. The year was 1839 and the leader of this small caravan was Dr. Hosea Powers, a professional man and statesman, who was looking for a suitable spot to settle.

It was an early spring day when the Powers' train pushed its way along the small absolete trail, by then turned into a thin ribbon of mud by the persistent spring rains. The trail offered little shelter, for on one side it was bordered by a heavy line of timber and on the other by tall, thick patches of prairie grass.

Late in the afternoon the leader of the train ordered the wagons to halt. Scanning the prairie land that lay before him Powers turned to his party and announced that. "I have at last found the place I have been seeking. The journey is ended."

First House in Cole Camp

It was in the summer of that year that Dr. Powers and his pioneer followers constructed the first house on the site where Cole Camp now stands.

Powers, however, was not the first settler to enter the region. In the fall of 1830 Ezekiel Williams a member of the Lewis and Clark expedition across the Rocky Mountains in 1804, settled near Cole Camp. Williams was later made Cole Camp's first postmaster, having accepted the appointment on February 26, 1839.

With the increased migration of settlers into the county, V. G. Kemper concluded that the area was now capable of supporting a general store. He erected this store near Dr. Power's residence in 1846. His business prospered and soon other stores were built to handle the ever increasing number of pioneers who were finding their way into the new village of Cole Camp.

Railroad Construction

With the completion of the S-W and S-W railroad, which linked Sedalia and Warsaw, came a movement of the business section from its initial location, southwest of the present town of Cole Camp, to the narrow guage tracks over which the train ran.

In 1904 the Rock Island railroad was completed and although the tracks were not laid through the town, a station was located only two miles east of the community at Nay.

Cole Camp was incorporated on March 3, 1897 and Henry Mahnken was elected president of the village board. In March of 1900 Cole Camp was re-incorporated as a fourth class city.

Later a special election made possible the construction of a water system, which was completed in 1910. This system was revised and the new system completed in 1939.

Volunteer Fire Department

Twenty men compose the volunteer fire department. Cole Camp has its own fire house and truck. A city marshal handles the police duties.

The high school and grade school have four buses, which transport the large number of rural students from various parts of the county. There are five churches in Cole Camp, including three Lutheran, a Catholic and a Methodist. Lodges in the town are the American Legion post, with over 150 members, the Masonic lodge, and its affiliate, the Order of the Eastern Star.

The Benton County Guide, published every Friday by Ed Wilkens and M. N. White, is the county's outstanding newspaper. Wilkens has been with the Guide since 1930. In 1938 Wilkens and White consolidated the three newspapers in the county to form the Guide.

Talk of Shoe Factory

The Thomasetti Shoe Company opened a factory in Cole Camp. The plant gave employment for a large number of the tomn's 1,,000 residents.

Another well known product coming out of Cole Camp is the packaged nut meats. Two companies, the Idle Hour Nut Company and the Cole Camp Nut Company, supply a large retail market in the middle west.

C. H. Junge has held the office of mayor for many years and works with the four-man board of aldermen in keeping the town on an active basis. Mr. Junge was mayor during the Cole Camp centennial celebration held in September of 1939 and contributed his services and efforts for the success of the affair.

Many legends have been proffered as to the source of the community's name. One legend claims that it was derived from a member of the Cole family, then living in Cooper county. Mr. Cole was said to have gone through the region with a herd of cattle. As he approached Cole Camp from the southwest, so the story goes, Cole ran into a blizzard and was forced to make camp and wait until the storm had abated. He selected a large overhanging rock as a suitable shelter. According to the legend, Cole went to sleep that night and froze to death.

Another Legend

Many are firmly convinced that this was the source of Cole Camp's name, but still another faction is as certain that the name came from Cole Camp Creek. Older citizens of Cole Camp claim that the original settlement was called Lick Skillet and later re-named Blakely Town. It is still a matter of much speculation as to which story is correct, and each group stands unmoved behind their own statements.

Cole Camp went into an era of rapid growth after its founding in 1839 and the town was allowed to spend 30 years in peaceful progression before the Civil War in 1861 brought this activity to a standstill.

In 1861 word reached the residents of Cole Camp that a Confederate army, allegedly composed of many southern soldiers from the neighboring Hickory county, were marching on Cole Camp. The Home Guard was quickly organized and went out to meet the invaders in an effort to protect the town.

An Ironic Farce

According to the granddaughter of one of the men connected with the battle, the fight was turned from a military engagement into an ironic farce.

The Guard marched to a farm three miles southeast of town where they had intended meeting the Confederate troops. When they arrived they found only the occupants of the farm going about their daily tasks. The men went into a barn on the farm and, according to the granddaughter, proceeded to engage in some friendly drinking.

Several of the officers in charge of the Guards told them that they would be able to hold off the southerners if they would fortify the barn by piling brush around it. The men in the ranks, pleasantly reinforced by the alcohol, jeered at such a suggestion and boasted that they could handle the "rebels" without the aid of a barricade.

Massing For Attack

While this was going on the southerners were massing near the farm for an attack. When the attack finally did come the members of the Home Guard, who had been drinking, were in such an intoxicated condition that they offered no serious threat to the attacking forces of the Confederacy. They swooped down on the unwary imbibers and had it not been for an orderly retreat, which finally turned into a mass rout, many more Union soldiers would have lost their lives.

Residents of Cole Camp were continually plagued by bushwhackers during the years of conflict between the states. One of the most horrible atrocities perpetrated during these raids was the needless slaughter of seven civilians.

Held at Gun Point

Elght men were gathered around the stove in a store, outside the city limits, discussing items of current interest. While they were sitting there a band of bushwackers entered the building and ordered the men to march outside. Once out of the store they were herded into the center of a ring of bushwhackers and held there at gun point.

One of the victims, who later told the story, said that one man, pulled his gun and fired into the prisoners. When the injured man dropped the leader began to shout, and while singing waved his pistol in the air and pranced around in circles.

After completing four or five circular steps he would aim his revolver and kill another man. He continued this until all eight men

(Please turn to Page 14, Col. 2)

give something for the Home

Make Your Selections Now

McLaughlin Bros. FURNITURE COMPANY 513-517 OHIO STREET

CALLING ALL KIDS!

Our toy department is a child's dream. Anything you can hope to find in the toy line. Our prices are small . . . our stock is complete. Come in and shop around.

Come to CASH HARDWARE to select your gift, whether its for baby, mother, or that man in your life. We have wonderful selections in every line. So don't shop all over town, save yourself and your pocketbook! Come to CASH HARDWARE FIRST!

CASH HARDWARE

"The Store With The Goods"

106 114 W. MAIN SEDALIA, MO. PHONE 282

To Our Cole Camp Neighbors..

We extend an invitation to pay us a visit whenever you are in Sedalia.

We Offer...

The best in automotive service; the finest cars and trucks and a complete line of accessories and genuine repair parts.

Authorized Chevrolet and Buick Sales and Service.

E. W. THOMPSON MOTOR CO.

4th and Osage Telephone 590 Sedalia, Mo.

"LOW PRICES EVERYDAY"

SHOP HERE WITH CONFIDENCE

Sedalia's Most Complete SUPER MARKET

1. Refrigerated Self-Service Meat Dept.
2. Refrigerated Self-Service Produce
3. Complete Self-Service Frozen Foods
4. Nationally Advertised Brands
5. Courteous, Efficient Service

GOLDIN'S SUPER MARKET

BETTER FOODS FOR LESS

206 W. MAIN SEDALIA, MO

Building Materials in Stock:

Bruce Oak Flooring
Redwood Siding
Knotty Pine
Yellow Pine Flooring
Combination Storm Doors
Window Screens
Dutch Boy Paints
Benjamin Moore Paints
Window Glass - Putty
Brick - Tile - Cement
Electric Sanders and Polishers

HOME LUMBER CO.

223 East 3rd Street Telephone 40 - 41

WE'VE CUT THE COST OF GIVING!

At Christmas time, as well as any other time during the year. You can shop here and save on any item you you purchase. Our selection of gift items is large and you can save money on every one you buy here. Yes, we've cut the cost of giving here!

THE STORE THAT VALUES BUILT

MAIN STREET Cut Rate DRUGS

CORNER MAIN & OHIO

DANIEL CREEN

Comfy Slippers for Men and Women

Select now for Christmas Gifts while our stock is large and complete.

We extend a cordial invitation to our many friends and customers in Cole Camp to come in for their footwear needs!

HERE EXCLUSIVELY ..

John's SHOES

Rapid Growth By Cole Camp From Earlier Days

Lingerie from SAGE'S

EXQUISITELY FASHIONED

NYLON and CREPE SLIPS

Lovely and long wearing, too. Tailored or lace trimmed styles. White, pink, blue and black.

Sizes 32 - 44.

$2.98 up

WE GIVE EAGLE STAMPS

Sage's 206 SO. OHIO

"Where Customers Send Their Friends"

Aerial View of Cole Camp

Two covered wagons, drawn by ox teams, made their way along the old Boonville-Springfield road and into the territory that is now Benton county. The year was 1839 and the leader of this small caravan was Dr. Hosea Powers, a professional man and statesman, who was looking for a suitable spot to settle.

It was an early spring day when the Powers' train pushed its way along the small absolete trail, by then turned into a thin ribbon of mud by the persistent spring rains. The trail offered little shelter, for on one side it was bordered by a heavy line of timber and on the other by tall, thick patches of prairie grass.

Late in the afternoon the leader of the train ordered the wagons to halt. Scanning the prairie land that lay before him Powers turned to his party and announced that, "I have at last found the place I have been seeking. The journey is ended."

First House in Cole Camp

It was in the summer of that year that Dr. Powers and his pioneer followers constructed the first house on the site where Cole Camp now stands.

Powers, however, was not the first settler to enter the region. In the fall of 1830 Ezekiel Williams a member of the Lewis and Clark expedition across the Rocky Mountains in 1804, settled near Cole Camp. Williams was later made Cole Camp's first postmaster, having accepted the appointment on February 26, 1839.

With the increased migration of settlers into the county, V. G. Kemper concluded that the area was now capable of supporting a general store. He erected this store near Dr. Power's residence in 1846. His business prospered and soon other stores were built to handle the ever increasing number of pioneers who were finding their way into the new village of Cole Camp.

Railroad Construction

With the completion of the S-W and S-W railroad, which linked Sedalia and Warsaw, came a movement of the business section from its initial location, southwest of the present town of Cole Camp, to the narrow guage tracks over which the train ran.

In 1904 the Rock Island railroad was completed and although the tracks were not laid through the town, a station was located only two miles east of the community at Nay.

Cole Camp was incorporated on March 3, 1897 and Henry Mahnken was elected president of the village board. In March of 1900 Cole Camp was re-incorporated as a fourth class city.

Later a special election made possible the construction of a water system, which was completed in 1910. This system was revised and the new system completed in 1939.

Volunteer Fire Department

Twenty men compose the volunteer fire department. Cole Camp has its own fire house and truck. A city marshal handles the police duties.

The high school and grade school have four buses, which transport the large number of rural students from various parts of the county. There are five churches in Cole Camp, including three Lutheran, a Catholic and a Methodist. Lodges in the town are the American Legion post, with over 150 members, the Masonic lodge, and its affiliate, the Order of the Eastern Star.

The Benton County Guide, published every Friday by Ed Wilkens and M. N. White, is the county's outstanding newspaper. Wilkens has been with the Guide since 1930. In 1938 Wilkens and White consolidated the three newspapers in the county to form the Guide.

Talk of Shoe Factory

The Thomasetti Shoe Company opened a factory in Cole Camp. The plant gave employment for a large number of the tomn's 1,,000 residents.

Another well known product coming out of Cole Camp is the packaged nut meats. Two companies, the Idle Hour Nut Company and the Cole Camp Nut Company, supply a large retail market in the middle west.

C. H. Junge has held the office of mayor for many years and works with the four-man board of aldermen in keeping the town on an active basis. Mr. Junge was mayor during the Cole Camp centennial celebration held in September of 1939 and contributed his services and efforts for the success of the affair.

Many legends have been proffered as to the source of the community's name. One legend claims that it was derived from a member of the Cole family, then living in Cooper county. Mr. Cole was said to have gone through the region with a herd of cattle. As he approached Cole Camp from the southwest, so the story goes, Cole ran into a blizzard and was forced to make camp and wait until the storm had abated. He selected a large overhanging rock as a suitable shelter. According to the legend, Cole went to sleep that night and froze to death.

Another Legend

Many are firmly convinced that this was the source of Cole Camp's name, but still another faction is as certain that the name came from Cole Camp Creek. Older citizens of Cole Camp claim that the original settlement was called Lick Skillet and later re-named Blakely Town. It is still a matter of much speculation as to which story is correct, and each group stands unmoved behind their own statements.

Cole Camp went into an era of rapid growth after its founding in 1839 and the town was allowed to spend 30 years in peaceful progression before the Civil War in 1861 brought this activity to a standstill.

In 1861 word reached the residents of Cole Camp that a Confederate army, allegedly composed of many southern soldiers from the neighboring Hickory county, were marching on Cole Camp. The Home Guard was quickly organized and went out to meet the invaders in an effort to protect the town.

An Ironic Farce

According to the granddaughter of one of the men connected with the battle, the fight was turned from a military engagement into an ironic farce.

The Guard marched to a farm three miles southeast of town where they had intended meeting the Confederate troops. When they arrived they found only the occupants of the farm going about their daily tasks. The men went into a barn on the farm and, according to the granddaughter, proceeded to engage in some friendly drinking.

Several of the officers in charge of the Guards told them that they would be able to hold off the southerners if they would fortify the barn by piling brush around it. The men in the ranks, pleasantly reinforced by the alcohol, jeered at such a suggestion and boasted that they could handle the "rebels" without the aid of a barricade.

Massing For Attack

While this was going on the southerners were massing near the farm for an attack. When the attack finally did come the members of the Home Guard, who had been drinking, were in such an intoxicated condition that they offered no serious threat to the attacking forces of the Confederacy. They swooped down on the unwary imbibers and had it not been for an orderly retreat, which finally turned into a mass rout, many more Union soldiers would have lost their lives.

Residents of Cole Camp were continually plagued by bushwhackers during the years of çonflict between the states. One of the most horrible atrocities perpetrated during these raids was the needless slaughter of seven civilians.

Held at Gun Point

Elght men were gathered around the stove in a store, outside the city limits, discussing items of current interest. While they were sitting there a band of bushwackers entered the building and ordered the men to march outside. Once out of the store they were herded into the center of a ring of bushwhackers and held there at gun point.

One of the victims, who later told the story, said that one man, pulled his gun and fired into the prisoners. When the injured man dropped the leader began to shout, and while singing waved his pistol in the air and pranced around in circles.

After completing four or five circular steps he would aim his revolver and kill another man. He continued this until all eight men

(Please turn to Page 14, Col. 2)

ON SALE WEDNESDAY!

and all this week!

50 Nationally Advertised 100% Wool

SUITS

Regular Values to $69.98

$25

See our ad on page 5 of this issue.

"Style Without Extravagance

Connor-Wagoner

414 South Ohio—Phone 787

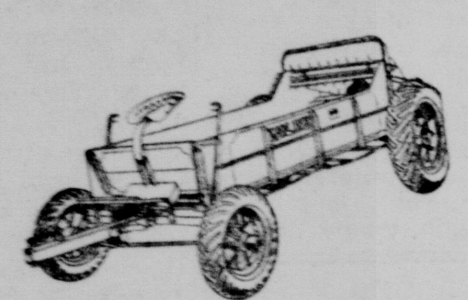

LOWEST BUILT—EASIEST LOADING

You can't escape the job of hauling manure, but you can make the job a lot more pleasant, both in loading and unloading, by using an MM Spreader. Lowest loading height of 36 inches makes the MM spreader as much as 25% easier to load by hand and ideal to use with mechanical loaders or carriers. MM patented auto-turn axle makes the difference between the MM Spreader and other spreaders in lower loading height and in shorter turning . . . Permits complete turns to the right or left within a 17½-foot radius.

See us for your New and Used Farm Machinery.

HARVEY BROS. IMPLEMENT CO.

305 West Main St. Sedalia, Mo. Telephone 330

give something for the Home

Make Your Selections Now

McLaughlin Bros. FURNITURE COMPANY 313-317 OHIO STREET

CALLING ALL KIDS!

Our toy department is a child's dream. Anything you can hope to find in the toy line. Our prices are small . . . our stock is complete. Come in and shop around.

Come to CASH HARDWARE to select your gift, whether its for baby, mother, or that man in your life. We have wonderful selections in every line. So don't shop all over town, save yourself and your pocketbook! Come to CASH HARDWARE FIRST!

CASH HARDWARE

"The Store With The Goods"

106 114 W. MAIN SEDALIA, MO. PHONE 282

To Our Cole Camp Neighbors..

We extend an invitation to pay us a visit whenever you are in Sedalia.

We Offer...

The best in automotive service; the finest cars and trucks and a complete line of accessories and genuine repair parts.

Authorized Chevrolet and Buick Sales and Service.

E. W. THOMPSON MOTOR CO.

4th and Osage Telephone 590 Sedalia, Mo.

"LOW PRICES EVERYDAY"

SHOP HERE WITH CONFIDENCE

Sedalia's Most Complete SUPER MARKET

1. Refrigerated Self-Service Meat Dept.
2. Refrigerated Self-Service Produce
3. Complete Self-Service Frozen Foods
4. Nationally Advertised Brands
5. Courteous, Efficient Service

GOLDIN'S SUPER MARKET

BETTER FOODS FOR LESS

206 W. MAIN SEDALIA, MO.

Building Materials in Stock:

Bruce Oak Flooring
Redwood Siding
Knotty Pine
Yellow Pine Flooring
Combination Storm Doors
Window Screens
Dutch Boy Paints
Benjamin Moore Paints
Window Glass - Putty
Brick - Tile - Cement
Electric Sanders and Polishers

HOME LUMBER CO.

223 East 3rd Street Telephone 40 - 41

WE'VE CUT THE COST OF GIVING!

At Christmas time, as well as any other time during the year. You can shop here and save on any item you purchase. Our selection of gift items is large and you can save money on every one you buy here. Yes, we've cut the cost of giving here!

THE STORE THAT VALUES BUILT

MAIN STREET Cut Rate DRUGS

CORNER MAIN & OHIO

DANIEL GREEN

Comfy Slippers for Men and Women

Select now for Christmas Gifts while our stock is large and complete.

We extend a cordial invitation to our many friends and customers in Cole Camp to come in for their footwear needs!

HERE EXCLUSIVELY ..

John's SHOES

CLASSIFIED ADVERTISING

Democrat-Capital want ads are accepted Monday through Friday until 10 a. m. for publication in the Democrat that day and Capital following morning. Sunday Democrat-Capital want ads accepted until 5:00 p. m. Saturday afternoon preceding.

	1 day	3 days	6 days
10 words	$ .35	$ .60	$ .80
11 to 17 words	.51	1.02	1.36
18 to 23 words	.69	1.38	1.84
24 to 30 words	.90	1.80	2.40
31 to 36 words	1.08	2.16	2.88

Rates quoted are for consecutive insertions. Rates for a greater number of words on request.

Card of Thanks—in Memoriam:
25c per line, 5 words to the line.
Set in verse, 35c per line.

CLASSIFIED DISPLAY RATE:
98c per column inch each insertion.

NATIONAL CLASSIFIED RATES:
Applies to advertisers living outside Sedalia's primary trade area 4c per word per insertion, 15c per word for six consecutive insertions. Classified display 98c per column inch.

All want ads are carried as cash items. Those accepted over the telephone must be paid within one week. Contract accounts must be paid before 15th month following.

PHONE 1000
Ask for Ad Taker

I—Announcements

6—Monuments, Cemetery Lots

YOUR FAMILY MONUMENT is bought once to last forever. Be wise, choose Heynen Monuments, 301 East 3rd.

7—Personals

WATKINS PRODUCTS: Store, 814 West 16th. Phone 1011 Powell Cain.

GIVE A CAMERA or developing set for Christmas. Lehmer's Studio.

WATKINS DEALER: Free delivery. 423 North Summit. Phone 4040-W.

RAWLEIGH PRODUCTS: Free delivery. Phone 1613-W. 802 East 9th.

TUNED to the times, new plastic type water clear Glaxo linoleum coating. Ends waxing. Dugans.

HANDMADE HANDKERCHIEF, crochet trim. Lovely Christmas gifts. Phone 2578. Mrs. Messenger.

BEAUTIFUL CHRISTMAS cards 2c and up, with or without name. Brooks Bapple, Court House lobby.

DETAILS of funeral service, location, church, etc., are included in our service to you. Pfeiffer's Flower Shop.

ALCOHOLICS Anonymous will help any man or woman who sincerely wants to stop drinking. Write Friendship Group, Post Office Box 305, Sedalia, Missouri.

ENTERTAINERS WANTED: Can you sing? Dance? Play an instrument? If so enter the talent contest now. Cash prizes for the winners. Complete information at the box office. Uptown Theatre

10—Strayed, Lost, Found

FOUND: SETTER DOG downtown Sedalia. Phone 5090.

LOST: COIN PURSE, $25. Vicinity Ohio street. Buckles, Route 3, Sedalia.

STRAYED: 17 spotted shoats, weight 60 pounds. 9 miles north of Sedalia. Call 5133-W-3. Reward.

STRAYED: BLACK CALF, weight 450 or 500 pounds, split in one ear. E. L. Birdsong. Phone 5179-J-3.

STRAYED: BLUE TICK HOUND male, 6 miles South on Walnut Creek. Robert Fisher, 201 East Saline. 4971-J.

STRAYED: ANGUS CALF, black, 500 pounds, from farm Tuesday, November 28th. Archie Shireman, Houstonia. Phone 16-F-21.

PERSON WHO FOUND BILLFOLD at Main and Park please return, contains important papers. Keep money. 1723 West 5th.

STRAYED: COCKER SPANIEL, black, female, named "Dixie," two weeks ago. 12 miles south on 65 highway. Reward. Ph. 1747-J.

II Automotive

11—Automobiles for Sale

CAR, cheap. 218 West 5th after 5 p. m.

1941 PONTIAC: Cheap. 1721 South Summit.

1949 KAISER 4-door, good condition. Cecil's Bicycle Shop.

ROUTSZONG MOTOR COMPANY, for better used cars at lower prices. 225 South Kentucky. Phone 397.

1937 CHEVROLET tudor sedan. Good rubber. Best offer takes it. Good running condition. Bankers Guaranty Life Company.

1947 PLYMOUTH Station Wagon, $750. Good condition. Assume payments plus $170 cash. Phone 604 or see at 1119 East 10th after 5 p. m.

1946 FORD V-8 PICKUP, heater, clean. 1941 Ford, tudor, clean. Two 1940 Ford tudor, good. 1939 Ford tudor. Reavis Motor Company, LaMonte, Missouri.

1949 FORD SEDAN, 1949 Mercury Club sedan, tudor. Clean, low mileage, priced to sell or trade. Terms. Janssen's Motors, 540 East 3rd. Open evenings. Phone 517.

1949 NASH
AMBASSADOR SEDAN
Excellent.
Radio and heater.
DAN ROBINSON
NASH CO.
226 So. Osage Phone 71

1947 MERCURY
Radio and heater,
new tires.
Priced to sell at
$1095
DAN ROBINSON
NASH CO.
226 So. Osage Phone 71

1948 PLYMOUTH
SEDAN
Extra clean, radio and heater,
new tires.
DAN ROBINSON
NASH CO.
226 So. Osage Phone 71

II—Automotive

11—Automobiles for Sale
(Continued)

GOOD USED CARS: Cheap. Decker Used Cars, 220 East 2nd.

OR TRADE 1948 Kaiser, 1938 Buick 1939 Ford. One new 1951 Kaiser. Good terms. 1809 South Osage.

12—Auto Trucks for Sale

1947 CHEVROLET sedan delivery, good condition. Inquire 901 South Moniteau.

2-TON DODGE TRUCK, 1949 model, short-wheel base. Ideal for dump bed or tractor. Call 418.

13—Auto Accessories, Tires, Parts

4 NEW CHEVROLET truck wheels, 7.50 or 8.25. Number T-2085. Fits 37 to 46, $55. Goodyear Service Store, 313 South Ohio.

USED TIRES: Guaranteed from 6 to 12 months at prices of $1.50 and up. You can save money by seeing us first. O. K. Rubber Welders, 540 East 3rd Street. Phone 116.

SPECIAL
25% OFF ON ALL
SIZES OF TIRES
McKinney City Service
6th & Lamine Phone 4290

14A—Garages

LET THE O. K. RUBBER Welders repair or recap your passenger, truck, or tractor tires. Pompt service. Nation wide guarantee. 540 East 3rd. Phone 116.

GENERAL AUTO REPAIRING: Lubrication, welding, brake lining, brake parts, ignition parts service. Permanent anti-freeze. Let us give you an estimate. Sedalia Brake Service, Eleventh Street and 65 Highway.

17—Wanted—Automotive

WANTED AUTOMOBILES, trucks, pickups. Janssen's Motors, 540 East 3rd.

III Business Service

18—Business Services Offered

HUNT'S SHOE SHOP 1118 East 5th.

SEWERS and drains opened our way or no pay. 2720.

ZAHRINGER REFRIGERATION service. Phone 4126 or 3937.

RADIO REPAIRING at Cecil's Bicycle Shop. 704 South Ohio. 3987

SAW FILING, scissor sharpening. Horttor's, 1202 East 12th. Phone 4927-M.

PEABODY RADIO SERVICE: 25 years at 1319 South Osage. Phone 854.

IDEAL PRINTING COMPANY, 411 Wilkerson at Moniteau Phone 120.

INVESTIGATIONS: Confidential and reliable. 920 East 10th. Phone 1694.

UPHOLSTERING, SLIPCOVERING: John Miller Upholstering Shop, 613 South Engineer. 2295.

CESS POOL and septic tank cleaning. Phone 1106-J or write Esser Brothers, Route 2, Sedalia, Missouri.

MIDDLETON GUN and Curio shop, 213½ East Main. Phone 3481. Antiques of historical interest. Guns repaired.

POND BUILDING, hedge pushing, general dozer and crane work. Phone 515, Howard Construction Company, 1419 North Osage.

WASHER SERVICE: Wringer rolls, parts, belts. We repair all makes. Pickup, delivery. Burkholders, 202 Ohio. Phone 114.

WASHERS, RADIOS, Vacuum sweepers repaired. All makes. Sales and Service. Sedalia Vacuum Company, 513 Lamine. Phone 4710

ELECTRIC MOTORS REPAIRED, rebuilt. All work guaranteed. Cole's Electric Motor Service, 420 South Osage. Phone 410.

MACHINE WORK: Prompt service, reasonable prices. Wholesale Auto Parts, Sedalia, Mo. Homer Hall, 117-119 South Osage. Phone 766.

DITCH DIGGING with a jeep-a-trench 8 inch width, 4 foot deep 12c a running foot; 6 foot deep 15c a running foot. Leon Swope. Phone 5607 or 4274.

CUSTOM DIGGING for gas, water sewer lines and field tileing 8 inch and 14 inch width. For estimates call 5257-M-4. R. R. Harkless, 8 miles South on 65 Highway.

CUSTOM BUTCHERING and meat processing. Most modern and sanitary packing house in Pettis county. Burnett Packing Company, West Main Street Road, Sedalia, Missouri. Phone 318.

RUSCO All Metal
Combination storm windows and screens 36 months to pay
Dean S Binderup. Phone 5696 Evenings.

18-B—For Rent

NEW FLOOR SANDERS, electric floor polishers. Caulking guns. Dugan's, Phone 142.

NEW FLOOR SANDER, polisher for rent day or half day. Cook's Paint, 416 South Ohio. Phone 108.

19—Building and Contracting

CARPENTER, chimney, roof repair, cement work. Phone 4245-J or 1409-W.

BUILT-IN CABINETS and storm windows, also furniture repairs. Phone 4765.

21—Dressmaking and Millinery

SEWING WANTED: 537 East 4th. Phone 1938.

PLAIN SEWING WANTED—1309 East 20th. Phone 1568.

SEWING WANTED: Alterations, zippers replaced, coats relined. 1202 East 12th.

SEWING, ALTERATIONS prompt by former sewing instructor. 1805 South Kentucky.

23—Insurance and Surety Bonds

M. F. A. HOSPITAL INSURANCE Roy Gerster, 107 East 2nd. Phone 337.

M. F. A. INSURANCE, all kinds. Robinson, Phone 709. M. F. A. Exchange.

III—Business Service

24—Laundering
(Continued)

IRONINGS WANTED: Phone 881.

WASHINGS WANTED: Phone 1216. 1206 East 14th.

CURTAINS hand washed and stretched. Phone 2285-W.

WANTED WASHINGS AND IRONINGS. Phone 5641.

RUTH ANN'S LAUNDERETTE: 715 West 16th. Phone 3257.

CURTAINS WASHED and carefully stretched. Phone 1656-W.

WASHINGS and ironings wanted. 902 East Boonville. Phone 1370-J.

LO-MART HOME LAUNDRY, clean, sanitary. Wet or dry service. 30 minute wash. 507 South Ohio. Phone 629. Shop while you wash.

25—Moving, Trucking, Storage

LIGHT HAULING: Also trash and cinders. Phone 1912.

SEDALIA MOVING and Transfer. Phone 10. Free estimates all jobs.

LIVESTOCK HAULING: Kansas City and St. Louis. Trailer truck or pickup. Phone 3862-W. Herman L. Geiser.

DAN DOTY'S MID-STATE STORAGE and Transfer. Dependable service, storage, local and long distance moving, packing and crating. Lamine and Missouri Pacific Tracks. Phone 946.

FRANK B VAN DYKE MOVING: Specialized service. PSC and ICC permits. Local, long distance Call day or night. Frank Van Dyke 5150-W-1 or Amos Franklin 3158-M. Insured movers. Experienced help. Free estimates.

Dan Doty's
MID-STATE
Storage and Transfer
118 N. Lamine - Phone 946
Authorized Agent for
North American
Van Lines
Long Distance Moving
Anywhere-Anytime
INSURED MOVERS
FREE ESTIMATES

26—Painting, Papering

HANGING AND CLEANING paper, also painting. Phone 722.

PAPER CLEANING — Paper steaming. Painting. C. L. Vansel. Phone 3721-W.

PAINTING, Papering, Floor refinishing. Work guaranteed. W Bransetter, Phone 3017-J.

29—Repairing and Refinishing

FLOOR SANDING by experienced men. Free estimates. Phone 2928-W.

CHIMNEY WORK, carpenter, painting, concrete and plumbing. J M Holloway, 311 West 9th, Phone 5680.

30—Tailoring and Pressing

TAILORING, Alterations. Quality workmanship. Ladies, men's. John Theis, 218 Lamine.

IV—Employment

32—Help Wanted—Female

WOMAN TO CARE for child in my home. Phone 5588 Sunday or after 5 p.m. week days.

CAN YOU SELL
Aluminum Sets and
Rogers Silverware Sets?
Old established firm.
Transportation furnished.
Write Box 719
Care Sedalia Democrat

33—Help Wanted—Male

PORTER WANTED: Apply in person. St. Francis Hotel.

OPPORTUNITIES FOR TRUCKERS: There is excellent money to be made by producing stave bolts and selling to Independent Stave Company, P.O. Box 14, Yard on highway 50 east side of Sedalia.

SALESMAN
EXPERIENCED
in calling on farmers and ranchers. $300 per month with liberal commission contract. Give age and past 5 years selling experience.
BERT RODGERS
President
Union National Life Insurance Co.
Lincoln, Nebraska

34—Help—Male and Female

WAITRESS OR WAITER: Apply in person to Terry Coffee Shop.

36—Situations Wanted—Female

HOUR WORK: Housework, etc. White. Phone 5749-W.

WILL TAKE CARE OF children in my home. Phone 4040-W.

BABY SITTING wanted, day or hour. 1405 West 11th. 1424-W.

37—Situations Wanted—Male

BULL DOZER and grading work wanted. Phone 4780-J.

WANTED TO DO CUSTOM corn picking. E. P. Schupp, 5353-J-3.

TREES TRIMMED, topped, or removed. Free estimates. Phone 5050-J.

YOUNG MAN, married, two years college, six years Technical drawing and art, one year store management. R. W. Solomon, LaMonte, Missouri.

V—Financial

40—Money to Loan—Mortgages

FARM AND CITY LOANS: 4%, no commissions. W. D. Smith.

VII—Live Stock

47—Dogs, Cats, Other Pets

POINTER PUPS: 6 months old, farm raised, started, best of breeding, registered. 1318 South Lamine.

COCKER SPANIEL PUPPIES: A gift for young or old. A wide selection now. Toby's 17 miles South Sedalia, Highway 65.

VII—Live Stock

47—Dogs, Cats, Other Pets
(Continued)

CANARIES: Guaranteed singers, all colors. 1501 East 14th. Phone 54.

FOX TERRIER PUPPIES: Male, $3 each. Hank Monsees, Phone 5245-M-4.

PAIR COON HOUNDS: black and tan, 3 years, $75. Come and try them. Carrol Sanders, Florence, Missouri.

47B—Food For Pets

FRESH HORSE MEAT: 10 pound. Sedalia Rendering Company, Phone 5090.

48—Horses, Cattle, Other Stock

50 HEAD SHEEP: 2 miles South Syracuse. Herbert Bottcher.

CHOICE JERSEY, 3 years, ready to freshen. 1622 South Sneed.

FRESH JERSEY COW: Charles E. Palmer, 3 miles west Syracuse.

BROWN SWISS, 6 gallon; 2 choice Jerseys. 1702 West Broadway.

KILLER HORSES: We pay $1.50 hundred, delivered. Sedalia Rendering Company

CHESTER WHITE BOARS: "Big, Husky," vaccinated and ready for service. W. Leslie Hall, Sweet Springs, Missouri.

DUROC MALES: Registered, August pigs, weight up to 125 pounds, farmers prices. Junior Blackman, Stover, Missouri.

49—Poultry and Supplies

FRYERS: Nice for locker, 35c pound. Carl Walter, Phone 3254.

DRESSED FRYERS: 50c pound; dressed hens, 40c pound; live fryers 35c; live hens 30c pound. 2023 South Grand. Phone 3527-J.

VIII—Merchandise

51—Articles for Sale

OIL CIRCULATOR: 4 rooms, used 1 year. Reasonable. Phone 4263.

SMALL ELECTRIC WATER tank, like new. Play pen. Ph. 4071-W.

COFFEE TABLE, rocker, toilet seat, coal heater. 1322 South Grand.

4 CHROME CHAIRS, $10; rose taffeta formal, gas heater. 2624-M.

MANGLE, love seat, new Dormeyer mixer, chair, dishes. 2300 South Ohio.

GUNS: Bought, sold, exchanged. Janssen's Motor, 540 East 3rd. Open evenings.

CHILDREN'S ENCYCLOPEDIA: 11 volume with case. Terms. Phone 1247 evenings.

AIR COMPRESSOR, gasoline engine, 32 foot per minute, like new. Bargain. Phone 251.

DINETTE SET, rollaway bed, chairs, lawnmower, Easy washer, two wheel trailer. 1817 South Barrett.

SIMPLEX IRONER, also portable Wilcox-Gay radio, phonograph, PA, and recording unit. Some phonograph records. Phone 4083.

WASHER WRINGER ROLLS, belts, parts, vacuum cleaner bags, belts, brushes. Sedalia Vacuum Company, 513 Lamine. Phone 4710.

TOYS
BIGGEST STOCK
LOWEST PRICES
Lionel Trains
Pull Toys
Trucks
Dolls
Always Less at
CASH HARDWARE
AND PAINT CO.
106-114 W. Main - Phone 282

51A—Barter and Exchange

GUNS: SHOTGUNS, rifles, 22 pistols, ammunition, sell trade. We also buy antique and modern guns. Sedalia Gun Shop, 220 East 3rd. Phone 227.

51B—Dead Animals

TOP PRICES PAID FOR
DEAD STOCK
Removal in 2 hours of call.
SEDALIA RENDERING CO., Inc.
"We Pay Phone Calls"
Phone 5090 Res. Phone 190

53—Building Materials

OAK LUMBER for sale. 324 North Engineer.

LUMBER: Oak and pine. Doyle Furnell. Phone 1999.

BLACK DIRT road and concrete gravel. Phone 3006-J.

15 FENCE POSTS, steel, 7-foot, 60c each. Roll, heavy 5 foot chicken and hog wire, $7. 4947.

55A—Farm Equipment

Stevenson Tractor Co.
I.H.C. International
Corn Picker
Used two seasons—$395
Woods Brothers
Corn Snapper
$395
Main and Lamine Phone 423

56—Fuel, Feed, Fertilizer

WINDSOR LUMP COAL: Phone 5044.

GOOD WOOD, dry grain. Phone 1357-R.

COAL FOR SALE $7.00 up. Phone 417 or 3467.

SAWED WOOD for sale by cord. Phone 2720.

WOOD FOR SALE: Slim Meyers, Phone 5252-M-2.

WINDSOR COAL—and dry wood for sale. Phone 5053-W.

WINDSOR COAL and dry wood. Phone 1633-J or 5753.

55% MEAT SCRAPS or tankage. High Point Service. Phone 4224.

WINDSOR AND CLINTON COAL: Immediate delivery. Otto Meyer, Phone 4780-J.

57—Good Things to Eat

HYBRID POPCORN: 10c pound. Phone 2696-W.

VIII—Merchandise
(Continued)

57A—Fruits and Vegetables

APPLES: York Imperials, Sayman, Winesaps, Black Twig. 1207-R.

58—Home made Things

CROCHETING: Phone 2787.

CROCHET ARTICLES: 400 North Grand.

HANDMADE quilted print quilts. Reasonable. Phone 5430.

FANCY TEA TOWELS and pillow cases. 408 West 6th Street.

59—Household Goods

NEW PILLOWS: Goose feathers or mixed. Phone 3640.

GAS STOVE, white enamel, table top, $25. Phone 3077.

USED REFRIGERATOR for sale. Good condition. Phone 3173.

PIANO and 5 rooms of furniture, good condition. Phone 2759.

THOR WASHING MACHINE, $20. Carpet sweeper, $2. Phone 2260.

GAS SERVEL REFRIGERATOR: 6 foot, practically new. Phone 618.

FURNITURE, TOOLS, etc. Sold, bought. Ralph's, 106 West 11th. 4125.

GAS CIRCULATOR, Hot Blast heating stove, and high chair. 4371-M.

VENETIAN BLINDS: All white, steel, 2 large and 3 small. Used 4 months. Phone 4540.

ANTIQUE GIFTS to cherish. Want Haviland China. Clayton's, 906 Massachusetts.

KEROSENE SERVEL REFRIGERATOR, $40. Gasoline iron, good as new. Phone 5035.

GOOD RANGE COOK STOVE, 3 burner kerosene stove. Will sell reasonable. 1101½ East 5th.

WE BUY, SELL and Trade: 1218 South Engineer. J B Shull Used Furniture Store. All merchandise satisfactory.

USED WASHERS, $35. New and used sweepers, radios. Easy payments. Sedalia Vacuum Company, 513 Lamine. Phone 4710.

NEW AND USED Refrigerators and washing machines. We trade. Sedalia Vacuum Company. 513 South Lamine. Phone 4710.

INSIDE DOOR, plain slab, like new; metal utility cabinet with shelves, like new; kitchen corner cupboard. For information call 2666.

NEW ELECTRIC sewing machines General Electric ironers and dish washers. Sedalia Vacuum Company, 513 South Lamine. Phone 4710.

VENETIAN BLINDS: New sensational Ezi-Kleen. Makes cleaning easy. Available immediately. Callies Furniture Company. 203 West Main. Phone 412.

VENETIAN BLINDS: Call me for a "blind date." Any style expertly installed. F H A Monthly terms if desired. The Blindman, Phone 5696 evenings.

REFRIGERATORS: $400 Servel, sacrifice for $275; Frigidaire, Cold Spot, Kelvinator, 8 piece dining room suite. Bendix radio combination, new condition. Chromium breakfast set, bed and dresser, Warm Morning stove, other articles. Mid-State Storage, Phone 946.

59B—Furniture to Rent

SIMMONS ADJUSTABLE hospital beds for rent. Callies Furniture Company.

62—Musical Merchandise

VIOLIN for sale. 407 South Montgomery, Phone 4095.

PIANOS: New and used. Spinets and uprights. Jefferson Piano Company, 118 North Lamine at Mid-State Storage.

CROSLEY RADIO, 11 tube, floor model, 45 millimeter, R. C. A. record attachment. Phone 4771. George Dugan Jr.

65—Wearing Apparel

MEN'S SUITS: 38 to 40, almost new. 205 East Boonville.

OVERCOAT: Blue Tip, size 12. Reasonable. Phone 3605-J.

GREEN SUIT, coat, 18, 20. Shoes. 1723 South Grand, mornings.

LADIES new winter coat, size 12, navy. Reasonable. Ph. 4529-W.

STUDENT MEN'S CLOTHING: Size 38, also small junior girls'. 3709.

66—Wanted—To Buy

WHEELBARROW WANTED: Phone 4012.

CORN WANTED: Frank Spinar. Phone 1612, Cole Camp.

ANTIQUE FURNITURE: Condition not important. Phone 2174.

WE BUY HIDES, tallow, grease. Sedalia Rendering Company Phone 5090.

WE BUY scrap iron and junk cars. McCowan Brothers Auto Parts, Main and Park. Phone 4012.

WE BUY FURS and dead rabbits. M. and M. Hide, Wool and Fur Company. 301 West Main. Phone 59.

WE BUY COW and horse hides, also grease, sheep pelts and black walnuts. M. and M. Hide and Fur Company, 301 West Main.

BOURBON STAVE BOLTS, good price, scale and grade. Standing white and burr oak timber bought. Independent Stave Company, yard on Highway 50 east edge of Sedalia or write P.O. Box 14, Sedalia.

WE WLLL PAY
10c PER COPY
for the first ten copies of the Thursday, November 9th, 1950, issue of the Sedalia Democrat delivered to our business office.
Sedalia Democrat Co.

IX Rooms and Board

67—Rooms with Board

ROOM AND BOARD: Home cooking, close in, modern. Phone 1798-J.

IX—Rooms and Board
(Continued)

68—Rooms without Board

SLEEPING ROOM: Modern. 310 West 5th.

FRONT SLEEPING ROOM: Next to bath. Phone 1294-J.

FRONT SLEEPING ROOM for employed lady. Phone 2285-W.

MODERN ROOM: Lady, breakfast optional. Bus line. 1405 West 11th.

BEDROOM with kitchen privileges. Ladies preferred. 314 West 6th. 3350-W.

SLEEPING ROOM: Modern home, on bus line. 1005 South Missouri. Phone 566 or 4778-J.

SLEEPING ROOM, strictly modern, close-in, private home, with private bath. Phone 3437-W.

69—Rooms for Housekeeping

LIGHT HOUSEKEEPING ROOM, first floor, private bath. Adults. 1320 Ohio.

69-A—Trailer Houses

HOUSE TRAILER furnished. 1200 West 14th, Phone 1839.

X—Real Estate for Rent

74—Apartments and Flats

TWO ROOMS FOR RENT: 218 West 5th after 5 p. m.

FURNISHED three rooms, private bath. 610 West 4th.

ONE ROOM APARTMENT: Partly furnished. Phone 1575-R.

3 ROOMS: Unfurnished, modern, first floor. Adults. 1320 South Ohio.

1814 SOUTH CARR, $50. 1817 South Barrett, $52.50. Phone 6 or 305.

TWO ROOM APARTMENT: Furnished. Working couple. 1102 East 9th.

LARGE FURNISHED ROOM: Upstairs. Utilities paid. Adults. 631 East 15th.

MODERN TWO ROOMS: Furnished, upstairs. Utilities, bus line. Phone 163.

THREE ROOM APARTMENT: Modern, unfurnished, adults. Phone 2539.

FIVE ROOM modern nicely furnished apartment, West side. Phone 2707.

MODERN 3 ROOM furnished apartment, upstairs. Adults. 512 West Broadway.

FRONT BEDROOM: Middle aged lady preferred. Kitchen privileges. Phone 1095.

FURNISHED ROOM with kitchenette. Utilities furnished. Adults. Phone 4738-W.

2 ROOM FURNISHED apartment, modern, utilities paid. Employed couple preferred. 405 East 7th. Phone 4903.

FURNISHED BEDROOM with kitchen privileges, in modern home. Employed persons preferred. 520 South Summit.

FIRST CLASS APARTMENT. 3 rooms and bath, first floor, private entrances, unfurnished, hot and cold water provided. West. Phone 2816 or 4187-M.

75—Business Places for Rent

STORE FOR RENT: 20x16 feet. 1503 South Ohio.

75A—Business Places for Lease

CAFE SERVICE STATION: Fully equipped. For lease on highway. Close to Sedalia. Write Box "717" care Democrat.

STANDARD SERVICE STATION at Otterville, Missouri in Highway 50, invoice price. Good business. Harvey Talley, Otterville, Missouri.

77—Houses for Rent

4 ROOM HOUSE: Furnished. Adults, $55. Phone 3580.

2 ROOM FURNISHED CABIN. One sleeping cabin. Phone 5257-R-4.

78—Offices and Desk Room

OFFICE SPACE to share. Call 22.

GROUND FLOOR OFFICE SPACE with three small rooms. Donnohue Loan and Investment Company, Phone 6.

81—Wanted to Rent

80 TO 160 ACRE farm. Write Box 707 care Democrat.

5 OR 6 ROOM HOUSE: Town or country. Box 720 Democrat.

3 BEDROOM FURNISHED HOME or first floor apartment wanted, with two baths, close-in, 3 adults. Phone 72.

2 OR 3 ROOM modern furnished apartment wanted by service man's wife and two children. Phone 2436-J.

R—Brokers in Real Estate

WE HAVE over 75 homes listed in Sedalia. Some as little as $1,000 down, balance like rent. Stephenson Real Estate, 102 East 5th, Phone 479.

XI Real Estate for Sale

83—Farms and Land for Sale

OR TRADE: 80 acres, improved, equipped and stocked. Write Box 718 care Democrat.

50 ACRE farm, 6 miles southeast Sedalia on Walnut creek. 4 room house, large barn, electricity. A. D. Lilly, Route 2, Sedalia.

LARGE LISTINGS OF FARMS and other businesses. Stop at my office on 65 Highway at Lincoln, Missouri. Elmer Fristoe, Realtor.

UNIMPROVED 40 ACRES: 30 acres timber, fenced hog tight, stock water, gravel road, near Hiway. $650 monthly payments. Kent D. Johnson, Phone 700.

106 2/3 ACRE FARM: One mile east of LaMonte. 7 room house. Good barn. In good repair. 3 good wells on farm. Well fenced, all in cultivation, $8,000. This farm shown by appointment. Ilgenfritz Building, Phone 326 or 5100-J-71. R. R. Sellers.

84—Houses for Sale

6 ROOM HOUSE: Cash $3,000. Inquire 1114 East 7th. Phone 792.

12 ROOM APARTMENT HOUSE: Modern, newly remodeled. Phone 4613.

9 ROOM MODERN HOUSE: All kinds fruit, 12th lot, on bus line. Will consider small house in trade. Write Box "721" care Democrat.

Quickies by Ken Reynolds

". . . I think I still prefer a television set that you get in the Democrat-Capital Want Ads!"

XI Real Estate for Sale

84—Houses for Sale
(Continued)

6 ROOM modern house, unfurnished. Southwest. Phone 2671-J.

7 ROOMS: West, modern. Immediate possession. Write Box 715 care Democrat.

NEW 5 ROOM HOUSE two lots, lights and water, corner lots, paved street. Phone 1870.

6 ROOM HOUSE: Suitable for 2 apartments. Nice bath. Phone 59 til 5 p. m. or 3772 afterwards.

NEW 5 ROOM MODERN HOME, full basement, attached garage. 1614 West 20th. Phone 4449-W.

INCOME APARTMENT HOUSES all kinds. Charles R. Gentry Real Estate Broker. Call Tom or Nellie Donaldson, 1168.

EIGHT ROOMS, modern except heat, $2,000 cash, balance monthly. Six rooms, modern except heat, $1,500 cash, balance monthly. Four rooms, gas furnace, built-ins, paved street, garage, $1,000 cash, balance monthly. 1508 East 4th. Five rooms, modern except heat, pay like rent, plus interest, taxes and insurance. Kent D. Johnson, 412½ South Ohio, Phone 700.

7 ROOMS
West Broadway
Brick, full basement, gas heat, fireplace, two baths.
$21,000
Stephenson Real Estate
105 East 5th - Phone 479

HOUSE TRAILERS
New and Used
Easy Terms. 24 to 36 months.
Liberal Trade-in
White Spot Tourist Camp
½ mi. West 50 Hiway. Phone 4259

Call the Blue Ambulance. Phone 175—Adv.

Lodge Notices

Sedalia Lodge No. 1494, Loyal Order of Moose, meets in regular session every Tuesday evening at eight o'clock. Initiation.
Irvin Davis, Gov.
Marion Saragusa, Sec.

Sedalia Lodge No. 125, B. P. O. Elks will meet at 8:00 p. m. Wednesday, Dec. 6, for business meeting. Nominations for secretary and treasurer will be in order. All Elks are urged to attend.
Lawrence Twenter, E. R.
Sam Highleyman, acting sec'y.

Regular DeMolay meeting Wednesday, Dec. 6th at 7:30 p. m. All DeMolays are requested to bring their mothers for a special meeting of all mothers in the dining room of the temple. Master Masons welcome.
Bob Schulz, M. C.
W. L. Matthews, Scribe.

St. Omer Commandery, No. 11, Knights Templar, will meet in stated conclave Tuesday, December 5 at 7:30 p. m. Annual election of officers and other important business. All Knights Templar are cordially invited.
W. L. Reed, Commander.
J. Max Holland, Recorder.

Attention Odd Fellows! Regular meeting Tuesday, December 5th at 114½ East Fifth street. Election of officers and second degree will be conferred. All members urged to be present. Visiting members welcome. Refreshments.
A. Bordoli, N. G.
A. Heisterberg, F. S.

Sedalia Assembly No. 23 SOOB will meet in regular session on Tuesday, December 5th at 2 p. m. Annual election of officers. Visiting members welcome.
Mrs. Wm. Monegan, Pres.
Mrs. Frank Coffman, Rec.

Scottish Rite club will meet Tuesday, December 5th at 7:30 p. m. in the Magnolia room at Bothwell hotel. Please attend.
W. L. Matthews, President.
E. W. Kettlesen, Secretary.

The Sedalia Shrine Club CHILI SUPPER AND OYSTER STEW in our club rooms over Dan's Cafe, Friday night, December 8th, promptly at 6:30 o'clock. Entertainment and bingo. Every one requested to bring a can of vegetables or other prize. Bring your own service. Wear your fez and come early. Oh, YES, bring your Lady. Next regular meeting December 13.
L. W. Deason, President.
H. M. Brown, Secretary.

• *Community News from*

Syracuse

Mrs. B. A. Bridges

Mrs. Thomas Veuleman entertained with a birthday party in honor of her daughter, Betty Jo, who was celebrating her fourth birthday anniversary, November 7.

The afternoon was spent in playing games after which refreshments of ice cream, cake and soda pop was served.

The following guests present were: Karen Sue Klein, Louise Ann and Lane Stahl, Marvella Renno, Shirley Ann Kanenabley, Gale Hardy and Bill Niermeyer, Mrs. Harold Stahl, Mrs. August Siegel Kanenabley, Mrs. Warren Klein. Those invited but who were unable to attend were: Judy and Janice Poe, Cecelia Allison, ReVana Williams, Jane Schroder, John Hardy and Anthony Knipp.

The November meeting of the Syracuse Homemakers Club was held at the home of Mrs. A. N. Smith with the home agent, Miss Opal Davis presenting the program. A contributed dinner was served at the noon hour.

The following officers were installed: president, Mrs. J. H. Allison; vice president, Mrs. Lewis Smith; secretary, Mrs. Henderson Taylor and treasurer, Mrs. George Putnam.

Miss Davis assisted by Mrs. Harold Stahl demonstrated washing fine fabrics and woolens. The club voted to sponsor and give awards for Christmas decorations as they have in the past years. They also voted to meet with Mrs. Putnam and Mrs. R. E. Kirchner to tack comforts for the unfortunate families. The December meeting and Christmas party will be held with Mrs. J. H. Allison.

Eighteen members answered roll call. Visitors were Miss Davis of Versailles, Mrs. A. C. Thomas, Mrs. John Hatfield and several children. Pal gifts were distributed and Mrs. Smith was preesnted the hostess gifts.

Mr. and Mrs. J. H. Allison, Sr., returned home Thursday from a seven weeks visit with their son and daughter-in-law, S. K. and Mrs. J. H. Allison, Jr., of Quonset Point, R. I. While there they went through Massachusetts, Vermont and Canada where they visited several points of interest, returning through Maine, New Hampshire and Massachusetts They also visited Rev. and Mrs. M. C. Ballenger and children of Hartford, Conn., a former pastor of the Syracuse church. C. S. K. and Mrs. Allison accompanied the formers parents home, having received the word of the death of Larry Lee Allison, small son of Mr. and Mrs. C. B. Allison. While here Mrs. Allison visited with her mother, Mrs. George Gilbreath of Holden and Mr. and Mrs. Lee Simms of Versailles.

Mr. and Mrs. Henderson Taylor attended church in Smithton Sunday and were dinner guests of Mrs. Stella Scott. Rev. Truitt Carroll was also a dinner guest.

Week-end guests of Mr. and Mrs. M. T. Keevil were Mrs. A. B. Whitsitt of Freeman and Mr. and Mrs. John Whitsitt and son Stanley of Kansas City. The latter family attended the football game in Columbia, Saturday.

Mr. and Mrs. R. W. Boulware and son Jim entertained with a dinner Saturday evening with the following relatives attending: Mr. and Mrs. Bill Linden Meyer of Casper, Wyo., Mrs. Mary Kelley, Mr. and Mrs. Kenneth Schilb and son Kenneth Jr., of Sedalia and Mr. and Mrs. O. E. Cordry.

Mrs. C. D. Walters entertained Sunday with a family dinner. Those present were: Mr. and Mrs. Weslie Walters and children of Kansas City, Mr. and Mrs. Lewis Smith and Mr. and Mrs. Ray Burns and daughter Cynthia. Mrs. Walters accompanied her son and family to Kansas City for a short visit. She will then go to Tucson, Ariz. to visit with her son-in-law and daughter, Mr. and Mrs. Al Flynn. From there she will go to El Cajon, Calif., for a visit with her son and daughter-in-law, Mr. and Mrs. Clyde Walters and son-in-law and daughter, Mr. and Mrs. Leon Ellis.

Mrs. W. H. Olney has returned home after spending three weeks visiting friends in Mexico.

Out of town relatives here Friday to attend the funeral services for Larry Lee Allison, two and one half year old son of Mr. and Mrs. C. B. Allison were Mrs. Georgia Austin and Mrs. Ray Stone of Kansas City, Mrs. J. B. Gallagher and Mr. and Mrs. Norman Gallagher and Mr. and Mrs. B. H. Gallagher and children of Bell, Mo.; Mrs. Mamie Deer of Bunceton, C. S. K. and Mrs. J. H. Allison, Jr., of Quonset Point, R. I.; Mrs. Joe Young and son, Harrison, Ark.; Mr. and Mrs. E. T. Langdon, Parkersville, Kas.; Mrs. Harland Zarger, Marion, Kas.; Mrs. Criss Huett and children, Council Grove, Kas.; Mr. and Mrs. Harold Gests of Columbia; Mr. and Mrs. H. D. Wahlers, California; Claud Maness, Dona Maness and daughter, Ada of Clarksburg; Mrs. Irwin Milles, Tipton; Mr. and Mrs. E. M. Wear, Mr. and Mrs. Thornton Wear, Mrs. Jessie Wear and son Clyde and Mrs. Glenn Nelson all of Otterville; Mrs. Glenn Mertgen and daughter, Mr. and Mrs. Harry Mertgen and family, Mr. and Mrs. Amos Oehrke and family of Florence.

Democrat-Capital class ads get results, 10 words, one week, 80c. Phone 1000.

For Ambulance Service, Ph 8

Charles Dickens' *A Christmas Carol* Illustrated by Walt Scott

FANCY PRANCER—Neva Milligan, of Alhambra, Cal., competes in a preliminary of All-Western Band Review at Long Beach, to choose top majorette of more than 100 western bands.

"TOO PRETTY" PORTRAIT—Dale Kushner, 5, of Chicago, looks at a portrait of herself which now hangs in solitary splendor amid garden tools in her family garage. Dale's father, Arthur Kushner, wanted his money back because, he charged, artist Eileen Eckman had made the portrait "too pretty" to look like his daughter. When the judge denied him the refund of $135, Kushner hung the painting in the garage in disgust.

Gets Voters

SWIFT CURRENT, Sask.—(AP)—The Civic Voters Association donated $35 in prizes to school pupils making the closest estimate of the number of civic votes cast. A contestant had to prove his parents voted, and the result was nearly 1,000 more votes than usual.

Money To Loan
on diamonds, watches, shotguns, rifles, cameras or any personal property of value.
Sport Center
115 So. Ohio Phone 669

KEMP HIERONYMUS
I SELL HOMES AT AUCTION
Also Livesto'' Household Goods, Etc.
Phone 5125-M-4

City Property and Farms
5 ROOMS, strictly modern, hardwood floors, basement, gas furnace, corner lot, East 10th, $7500.
6 ROOMS, lights, water, gas, East 6th St., $3000.
2 APARTMENT, modern, 4 rooms each, close in, $130.00 monthly income, $10,500.
4 ROOMS and utility room, hardwood floors, built-ins, gas heat, insulated, awnings, large garage, Southwest.
5 ROOMS, lights, water, gas, bath, extra lot, $5750.
165 ACRES, improved, Southwest.
258 ACRES, improved, Hughesville neighborhood.
300 ACRES, improved, Southeast, $10,000.
123 ACRES, improved, $8,500.
CARL and OSWALD
309 So. Ohio Phone 291
John E. Bohon—Salesman

NOTHING TO DO
except move in! New paint inside and out! Newly decorated—5 nice, bright rooms with hardwood floors. Completely modern with gas heat. New Youngstown kitchen, new automatic gas water heaters and new bathroom fixtures. Be sure to see this one.
EVERYONE
wants a home with lots of shade. We have it! 5 rooms with bath, hardwood floors in living, dining and one bedroom. Has good roof and several awnings. 3 large lots with several large shade trees. In good location. You can't beat it at $6,500.
HERB STUDER REAL ESATE
415 So. Lamine—Phone 788
Tom Henry, salesman

BARGAINS!
1948 Packard Deluxe Sedan—radio, heater, visor, seat-covers.
1948 Dodge Sedan, radio and heater.
1947 Plymouth Sedan, heater
1946 Willys Station Wagon
1948 Willys Jeep, new tires
1946 Willys Jeep $595
1940 Pontiac Tudor 495
1942 Dodge 1½-ton truck 395
1939 Plymouth Sedan 195
1938 Ford Sedan 75
1931 Ford Model A—good 75
VINCENT MOTOR SALES
1001 W. Main St. Phone 23

Free Savings Bond Gift Jacket Depicts Wise Men

This beautiful gift jacket is available now at local banks and post offices for those buying the present with a future—U. S. Savings Bonds. The folder is in four colors and shows the Wise Men on their way to visit the Holy Child.

Today's wise men give Savings Bonds as gifts because they know that they mean many Merry Christmases and Happy New Years'.

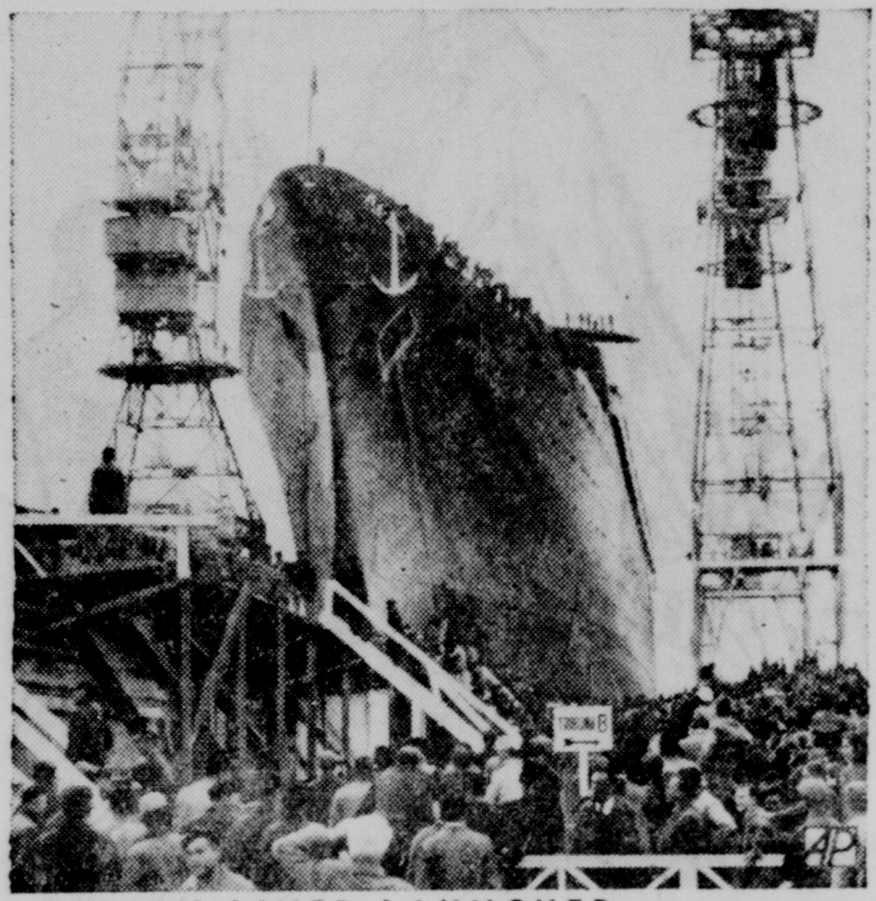

ITALIAN LINER LAUNCHED—The 25,000-ton Italian liner Augustus, built with the aid of funds provided under the European Recovery Program, slides down the ways at Trieste.

Russians Ban Austrian Gliders

VIENNA—(AP)—In December, 1949, the Russians gave permission to glider enthusiasts to take up their sport again. Recently, however, the Soviets banned glider flying in the Russian zone and proposed that the four allies occupying Austria dissolve the glider pilots' club.

The western allies refused, so Soviet zone pilots now do their flying in the American, British and French zones. The reason for the Russian about-face is obscure. American officials said it is possibly designed to limit glider activity until the Russians themselves make a strong bid for control of the sport through well-organized Communist glider groups.

Call the Blue Ambulance. Phone 175—Adv.

LOANS
On Pettis County Farms and Sedalia Property
WM. H. CARL
Real Estate Loans and Insurance
309 S. Ohio Phone 291

We Pay CASH
—For—
Dead or Disabled Horses and Cows
Hogs-Calves-Sheep Removed Free of Charge
For Prompt, Sanitary Removal Service
CALL
Sedalia—4238
La Monte—200
Knob Noster—200
Smithton—80
Cole Camp—76
Windsor—417
We Pay All Tolls
Missouri Tankage Co.
No Horse too Big—No Pig Too Small

City Property
4 ROOMS and bath, gas heat, double garage $5800
5 ROOMS, modern, gas heat, large grounds, Southwest $6500
4 ROOMS and bath, gas heat, kitchen built-ins $4500
Several good apartment houses, income property, priced from $9000 to $13,000.
Farms
70 ACRES, 7 room house, large barn, electricity, good water supply, near Smithton $6000
78 ACRES, 4 room house, bath, large barn, lots of fruit, good water $7000
80 ACRES, modern improvements, fine location, mail, milk and bus routes $10,000
240 ACRES, 6 room house, good improvements and land, well located—$80 per acre.
160 ACRES, improvements are good, electricity, on mail, milk and school bus routes—$30.00 per acre.
See E. H. McLaughlin, Salesman
SEE US FOR FARM CITY—SUBURBAN REAL ESTATE
Loans & Insurance
PORTER Real Estate Co.
(70th Year)
112 W. 4th. Phone 254

THE GEORGE STUMPF FARM
210 acres 2 miles north of Otterville
$15,000.00
70 acres good farming ground. 5 room house. R.E.A. Extra good, large barn Silo. May be seen at any time. Good terms can be arranged.
Donnohue Loan & Investment Co.
410 So. Ohio Telephone 6

For Ambulance Service, Ph 8

FOR CHRISTMAS GIFTS
HOME SHOP
ELECTRIC POWER TOOLS
CENTRAL MISSOURI EQUIPMENT COMPANY
Phones 613—614
107 W. Main

ROOFING and REPAIR
We carry a complete line of RU-BER-OID Shingles and brick and asbestos siding.
Phone 61 For Free Estimates
Complete line of Sherwin Williams Paints.
Imperial Washable Wallpaper
Glass Sander For Ren
CRAMER PAINT AND ROOFING CO.
109-11 East 2nd St. Phone 61

Democrat-Capital class ads get results, 10 words, one week, 80c

USED CARS
1948 Stylemaster Chevrolet Town sedan, equipped with radio, heater and fog lights.
1949 Dodge Coronet Sedan, new tires and puncture-proof tubes, small mileage radio and heater.
1937 Chevrolet Coach
1948 Chrysler Windsor sedan
DON CLIFFORD
QUEEN CITY MOTORS, Inc.
218-220 W. 2nd Phone 72

Wrecks Rebuilt
Body and Fender Repairing and Painting
NEW BEAR SYSTEM for Front Wheel Alignment,

Frame and axle straightening.
DUFF Motor Service
Main and Moniteau
Phone 884 Sedalia, Mo

For A Better Deal In An Automobile
It's CAL RODGERS PONTIAC
5th and Osage
We have a nice selection of used cars from 1931 to 1949—COME IN AND SEE THESE CARS.
'48 Chevrolet Club Coupe
'46 Oldsmobile Hydramatic
'48 Studebaker Convertible
'39 Chevrolet Tudor, extra good
'38 Pontiac Six
'35 Ford Coach
PHONE 908
Jim Cunningham, Salesman

REPAIRS and REPAIR PARTS Available for all cars!
We carry a large stock of all standard automotive parts for all popular makes—and mechanics with the expert "know-how" to install them.
Askew MOTOR COMPANY
DISTRIBUTOR
DeSoto-Plymouth
FOURTH-LAMINE PHONE 197

WILL YOUR CAR LAST ALL WINTER?
SEE THESE GUARANTEED
USED CARS
'49 Dodge Clb. Cpe.
'49 Dodge 4-door
'48 Dodge 4-door
'47 Dodge 4-door
'48 Plymouth 2-door
'48 Plymouth 4-door
'47 Mercury Conv.
'46 Dodge 4-door
SPECIALS
'40 Chevrolet 2-door
'40 Dodge 4-door
'40 Plymouth 4-door
'38 Ford Coupe
'35 Chevrolet 2-door
We have several new Dodges ready for immediate delivery!
BRYANT MOTOR CO.
2nd and Kentucky Telephone 305

One Thing Old Santa Can't Deliver Is A
WINTER CHECK-UP FOR YOUR CAR...
But you can bet your boots that

BROWN'S AUTOMOTIVE CLINIC
321 West 2nd St. Sedalia, Mo. Phone 548
has everything it takes to WINTERIZE the family bus.
Nothing is as hard on your car as the bitter cold. And your car cost too much to neglect it—so bring it down to the Brown Automotive Clinic for a complete winter check-up by expertly trained mechanics who know how to keep your car in perfect running condition winter and summer.

"A SURE-FIRE SENSATION"
NEW
1951 CHEVROLET ON DISPLAY SATURDAY DEC. 9th.
BE SURE TO SEE IT!
E. W. THOMPSON
CHEVROLET — BUICK CARS and TRUCKS
4th and Osage Telephone 590 Sedalia, Mo.

SEE THESE A-1 USED CARS!
1950 Mercury 6-passenger coupe, radio, heater and overdrive.
1949 Ford 2-door, radio and heater
1948 Dodge Sedan, radio and heater
1948 Mercury 4-Door, radio and heater
1946 Chevrolet Sedan
1938 Plymouth 2-Door, radio and heater.
JENKINS-GREER MOTOR CO.
218 South Osage Telephone 5400
USED CAR LOT—615 WEST MAIN—PHONE 168

SENSATIONAL USED CAR VALUES
1946 Nash
1941 Nash
1937 Chevrolet
1939 Dodge
1940 Pontiac
DAN ROBINSON NASH CO.
Nash Airflyte
226 South Osage Telephone 71

LATE MODEL TRADE-INS---PRICED RIGHT!
1950 Studebaker Land Cruiser, like new.
1947 Studebaker 2-door sedan, radio and heater.
1946 Ford 2-door sedan, radio, heater, extra good.
1949 Studebaker 1½-Ton Truck.
1941 DeSoto sedan, radio, heater .... only $395
1941 Plymouth 4-door .... only $295
1939 Chevrolet sedan, extra good $295
1937 Packard $150
BOOTS MOTOR CO.
715 West Main Street Telephone 99
Sundays and Evenings Please Phone 5062-W

PRICES ARE STILL LOW ON USED CARS AT
The Routszong Motor Company
1949 Chevrolet Fleetline 4-door, radio and heater
1949 Buick Super 4-door
1947 Oldsmobile "78" Club sedan $995
1947 Dodge Coupe, radio and heater 895
1946 Oldsmobile "66" 2-door, radio and heater 950
1946 Plymouth 4-door, radio and heater 825
1940 Chevrolet 4-door, radio and heater 450
1937 Chevrolet 2-door (clean) 250
SEE US FOR NEW GMC TRUCKS
ROUTSZONG MOTOR COMPANY
225 So. Kentucky Telephone 397
After Closing Time Call 2832 or 1071-J

BARGAIN SPOT OF SEDALIA
LOOK AT THESE PRICES...
1949 Ford 4-door, low mileage, radio, heater $1345
1942 Buick Sedanette, radio and heater 645
1941 Ford 2-door 545
1941 Mercury Club Coupe, radio and heater 575
1940 Dodge 4-door 295
1939 Chevrolet 2-door, clean 375
1939 Ford 2-door 350
1938 Ford 2-door 275
1946 Ford Pickup—with cattle rack 550
1936 International Pickup Truck 145
⅓ Down—Balance in 15 Months—6% Int. plus insurance.
SEE US FOR NEW FORD TRUCKS.
W. A. SMITH MOTORS, Inc.
Ford 206 E. Third Phone 780 Ford

Truck Operators Use Dangerous Roads Over The Nation

JEFFERSON CITY, Dec. 5—(AP)—The nation's truck operators are being forced "to do 20th century business with 19th century facilities," Ted V. Rodgers of Scranton, Pa., said last night in calling for highway improvements.

Rodgers, honorary chairman of the Board of the American Trucking Association, spoke at the closing session of the Missouri Bus and Truck Association's annual convention.

He said the nation's highways have some new surfaces but the footings are old, the widths and alignments are dangerous and most of the bridges are not adequate.

It is a necessary part of the nation's defense, he said, to improve the highway system and to set up a "reasonable set of state laws governing the size and weight of motor vehicles."

All major officers of the state association were re-elected. They were: W. A. Schien, Sedalia, president; Lee J. Sloan, St. Louis, vice-president; G. F. Fischer, Washington, treasurer.

W. H. Husmann of St. Louis was elected as the state's vice-president of the American trucking Association.

Woman Senator For A-Bomb Use

TUCSON, Ariz., Dec. 4—(AP)—U. S. Sen. Margaret Chase Smith (R-Me) advocates use of the atomic bomb in Manchuria if Russia and Red China refuse to stop the Korean war.

Speaking at a Sunday evening forum at the University of Arizona, Mrs. Smith declared most of the people in the United States are not aware of the gravity of the international situation and that many of the leaders are not even aware of it.

One Dead, 8 Injured In a Collision

CARTHAGE, Mo., Dec. 5—(AP)—One man was killed and eight persons were injured Monday in a two-car collision on U. S. highway 71 near Carthage.

Killed was Alvin T. Windle, 56. Five passengers in his car were hurt.

ADVERTISEMENT

Housework Not A Chore For This Lady Now

Mrs. Laura Norris, 1325 A South 6th St. St. Louis, Mo. says doing the family washing and housework is no longer a chore. She says she can do her work in a breeze now. She thanks wonderful HADACOL for her feeling of well being. She had deficiencies of Vitamins B1, B2, Niacin and Iron, which HADACOL contains.

Here is Mrs. Norris' exact statement "It was such a long time since I was feeling 'OK.' Couldn't sleep either — just roll and toss all night. I couldn't hardly do my housework—and I was always cross and irritable. One day I heard about how other folks were being helped by HADACOL. I tried HADACOL, and after the 2nd bottle I began to feel better. I sleep like a top—in fact, I feel wonderful, thanks to marvelous HADACOL."

Buy HADACOL today. Trial size bottle costs only $1.25. Large family or hospital size, $3.50. Refuse substitutes. There is only the one true and genuine HADACOL which everyone is taking about. If your druggist does not have HADACOL, order direct from The LeBlanc Corp., Lafayette, La.

Copyright 1950, The LeBlanc Corporation.

Give her a Hoover and you give her the best

NEW HOOVER AERO-DYNE model 41

at a new low price!

64.95 and your old cleaner

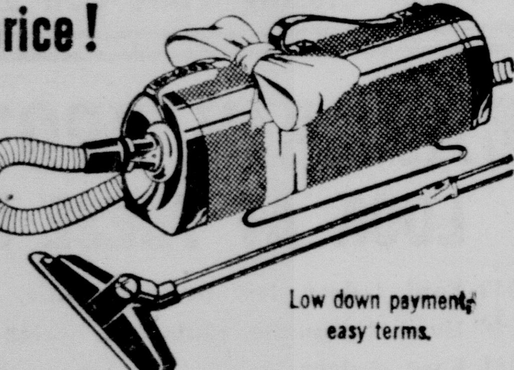

Low down payments easy terms.

Cleans by "controlled suction"—Hoover's new cleaning principle that does the work *faster,* better! "Litter-Gitter" nozzle. Disposable Dirt Bag. Cleaning tools included. *Drop in and see AERO-DYNE Model 41 and our other fine Hoover Cleaners or phone us for a home showing, without obligation.*

HOOVER

You'll be happier with a Hoover

McLaughlin Bros. FURNITURE COMPANY 313-317 OHIO STREET

Rapid Growth By Cole Camp From Earlier Days

(Continued From Page 11)

had been shot. The group then left, believing all eight were dead. One man, however, survived the massacre and was the one who later related the details of the sadistic attack to the residents.

Women Helped

Another incident that is recalled deals with the influence the women of the times had on men. From an analysis of the incident it appeared the women of Civil War times could inspire fear and respect in even the hardest of men.

The bushwhackers were traveling through the country one day stealing money and livestock. One farmer, when he heard that the group was headed toward his home, went into the house and hid in a specially constructed opening in the floor. His wife placed a sheepskin rug over the hole and her rocking chair on top of the rug. The men entered the house and demanded money. The woman ignored them and rocked in her chair. They told her that since she refused to give money they wanted her husband. The woman refused to surrender him and remained in her chair. Finally, somewhat humiliated by the fact that they bowed to the force of a woman, the group admitted that they wanted neither money nor her husband, but that the real purpose of their visit was to take away the horses. She told them the horses were in the field and could be caught only by her husband.

Disgusted at themselves and their showing in the face of such a woman the bushwhackers stalked out of the house and to the home of a nearby farmer where they hanged him and stole his horses.

Fourteen Killed As Buses Collide

SANTIAGO, Chile, Dec. 5—(AP)—Fourteen persons were killed and more than 50 injured in a collision of two buses on a highway near here Sunday night.

The second vehicle was driven by Hallet Heath, 45, of Joplin. He and his two sons were injured.

The End - The Finish

The Wind-up!

ONLY 21 DAYS

To Shop Until

St. Louis Clo. Co. Closes its doors.

ASK ANY GREEN COLONIAL OWNER

About COLONIAL Dependable Service and Economy

Let us show you outstanding features that make COLONIAL your best buy for comfort, economy and convenience.

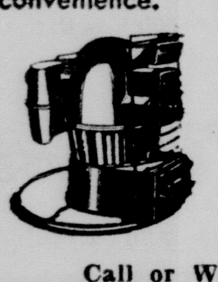

Mr. L. W., Sioux City, Iowa, says: "Our COLONIAL Furnace has been in use for 30 years with no repairs."

Call or Write Today

T. B. (BLUE) YOUNG

Sheet Metal and Furnace Works

110 East Main St. Phone 84

GREEN COLONIAL

Coal • Oil • Gas • Heating

Belief Mayor Shot Accidentally

PAWHUSKA, Okla., Dec. 5—(AP)—A former Pawhuska mayor was found shot to death in the bedroom of his home here Sunday.

Assistant Osage county coroner Jess Worten, Jr., ruled Charles S. MacDonald, 70, was killed accidentally. A .32 caliber pistor lay on the floor nearby.

The prominent attorney received his law degree from the University of Kansas in 1899 and went to Pawnee, Okla., four years later.

In 1906 he moved to Pawhuska and became its first city attorney. MacDonold's law activities also included a term as president of the Osage County Bar Association.

In one of his most celebrated cases, his law firm won an income tax rebate or more than a million dollars for Osage Indian tribes.

MacDonald is survived by his widow, Anna, a son and daughter.

Funeral services are scheduled here today.

All registered Labrador retrievers today are direct descendants of dogs from the kennels of the 2nd and 3rd Earls of Malmesbury.

For Ambulance Service, Ph 8

A Clever ELECTRIC STOVE

$2.49

Chromium Plated

No paint to chip or scratch. Easy to keep clean. Use anywhere — even on the dinner table. Cool plastic handles and feet. Will not mar finest table surface. 660 watt element mounted in 6 inch heatproof porcelain element plate. An outstanding value.

Hoffman Hdw. Co.

PHONE 433

Lignite runs up to 40 per cent moisture.

TODAY IS DECEMBER 5

Still Time to Buy—

SCHENLEY

Order now for the Holidays!

BLENDED WHISKEY. 86 PR. 65% GRAIN NEUTRAL SPIRITS. SCHENLEY DIST., INC., N. Y. C.

WATCH

for the opening of

DREW'S

NEW STORE—

Sedalia's

Hotpoint

APPLIANCE DEALER

DREW ELECTRIC

115 West 5th St.

Next to Liberty Theatre

RUSSELL BROS.

Gift Special for HIM---

CORDUROY SPORT SHIRTS

Why not one of these smart sport shirts for him for Christmas? Hollywood styled slipovers with knit bottoms. Fine pinwale corduroy in his favorite color.

- Maroon
- Gray
- Blue
- Green
- Rust
- Leather

$4.95

Buy the best—for Less—for Cash

RUSSELL BROTHERS

QUALITY CLOTHES SHOP

214 So. Ohio—Sedalia

Marshall - Warrensburg - Clinton

Central Missouri's Largest and Leading Clothing Company

GIFTS THAT CAPTURE...

the Magic of Christmas

If the names remaining on your Christmas list are of the feminine gender, then carefully check our suggestions for the gifts that will truly thrill all feminine hearts. For here are precious tokens that have all the magic and glamour that is so typically, Christmas!

At Rosenthal's

YOU WILL FIND MANY EXCITING GIFTS

FREE GIFT WRAPPING UNTIL DEC. 10th

LINGERIE ENSEMBLE . . . gracious gown and negligee is multifilament crepe with luxury trims of lace. Tearose, blue, white and black.

set $17.95

A wisp of a SLIP in wonderful nylon tricot, with distinctive tracings of lace at the bodice and hem.

$6.95 to $10.95

PANTY pretties in fine nylon tricot with lace highlights for elegance.

$2.50

LADIES' HANDBAGS

Handbags galore for holiday giving. All new styles and colors. Failles, suedes, velvets, plastics, korda, calf.

FROM $1.98 TO $14.50

LADIES' UMBRELLAS

Beautiful plaids in many colors, 16-rib. All in Christmas box—fold up style convenient for traveling.

FROM $3.95 TO $6.95

LADIES' NYLON HOSE

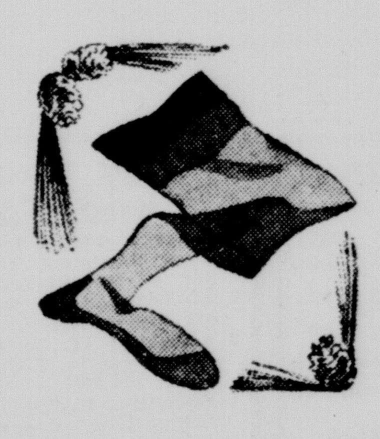

A complete selection of nylons in sheers, picture heels, clock and service weights.

FROM $1.25 TO $1.95

LADIES' BLOUSES

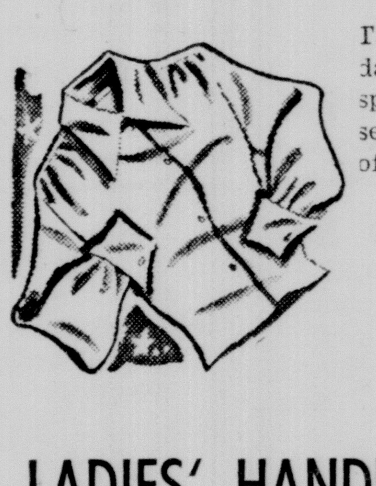

Tailored styles—holiday glitter fashions, sport and wool jerseys. A wide selection of beautiful shades.

FROM $2.95 TO $5.95

LADIES' HANDKERCHIEFS

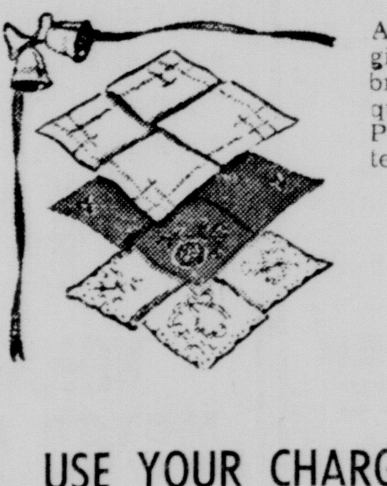

A most serviceable gift of pure Irish embroidered linens—exquisite cotton sheers. Plain white and pastels.

FROM 39¢ TO $1.50

USE YOUR CHARGE ACCOUNT